THE PORTSMOUTH HERALD

VOL. XXVI. NO 177 | PORTSMOUTH, N. H., MONDAY APRIL 22, 1912 | Portsmouth Daily Republican Merged With THE HERALD, July 1, 1909 | PRICE TWO CENTS

AT THE STAPLES STORE

NEW

Wash Goods

The New "Rateynette" Cloth for Dresses and Suits, in White, Lavender, Tan and Blue, yard 19c

Mercerized French Foulards in Lavender and Navy, good assortment of patterns.... 12½c

Fancy Dimities with Pink, Yellow and Lavender Figures 12 1-2c and 15c.

Fine Mercerized Poplin in Pink, Blue, Lavender, Tan and White..... 25c

Silk Muslin in Plain Colors with Dot, Grey, Pink, Reseda, Blank and Tan..... 15c

Bates' and Amoskeag Ginghams in Plaids, Stripes and Checks..... 12½c

LEWIS E. STAPLES, - - 7 MARKET ST.

RAILROAD NOTES

Boston and Maine workmen will shortly began repairs on the Sagamore bridge. The abutment at each end will be reinforced by concrete.

William H. Mitchell a well known Boston and Maine attorney and brother of Judge John M. Mitchell died on Friday at Littleton.

Section Foreman Whalen and crew are engaged renewing the ties under the rails in the depot. When the work is completed the planking will not be put back as the road bed will be made of cinders.

Work is practically suspended at the Boston and Maine docks today, owing to the non-arrival of coal.

Doan's Regulets cure constipation without griping, nausea, nor any weakening effect. Ask your druggist for them. 25 cents per box.

NEW CASTLE COUPLE OBSERVE THEIR GOLDEN WEDDING

Howard M. Curtis Has Been Prominent in Affairs of Island Town for Many Years

Mr. and Mrs. Howard Moody, Curtis of New Castle celebrated their golden wedding last Saturday, April 20, in their beautiful home on the shore of the Piscataqua. Mr. Curtis has been prominently active in the affairs of New Castle for more than fifty years.

Mr. and Mrs. Curtis are both native of that town. He was born there July 12, 1838, and her birth occurred October 5, 1839. Mr. Curtis began business in a general store in company with Mr. French, the father of Mr. George E. French, Portsmouth's successful merchant, in the building where the public library now is, in 1856. This partnership was dissolved in 1860, and Mr. Curtis continued to do business there till 1873, when he bought the store where the Curtis hotel is now located, and he kept store there till two years ago.

Mr. Curtis built the house where he now resides in 1890, and he erected the Curtis hotel in 1899. Mr. Curtis was postmaster here forty years, from 1865 to 1909, except the four years of Cleveland's administration. He was town treasurer from 1869 till 1880. He served as town clerk for twenty-five years. Mr. and Mrs. Curtis are members of the Christian church and Mr. Curtis has been clerk of the church since 1864.

Mr. and Mrs. Curtis have three children, Mrs. Ella C. Locke, residing now with a son in San Antonio; Mr. Chester, who graduated from Dartmouth, 1889, and later took special studies at Cornell, and is principal of Central high school, St. Louis; Mr. Alva H. M. Curtis, a graduate of Dartmouth, and now teacher of Lincoln school, Manchester. There are four grandchildren to gladden the golden years of Mr. and Mrs. Curtis.

April 20, 1862, the wedding day which has united these lives for fifty years, years of happy heart and home life, and general success, was informally and quietly celebrated on last Saturday, by receiving calls from relatives and their large circle of friends. Mr. and Mrs. Curtis are bright and genial, bearing their years remarkably well, and their host of friends wish them many more happy years together.

TITANIC BODIES ARE RECOVERED FLOATING IN SEA

All That Can Be Embalmed Will Be Landed at Halifax

(Special to The Herald)

Halifax, N. S., April 22—The cable steamer Mackay has recovered 55 bodies in the vicinity of where the Titanic was wrecked. All that can be embalmed will be landed at Halifax. Those that are so badly decomposed as to render identification impossible will be buried at sea tonight at 8 o'clock when a memorial service will be held.

NOTICE.

There will be a special meeting of Franklin Peirce Firemen Association Wednesday evening, April 24, at seven o'clock. All members are requested to be present especially the working crew.

Per Order,
HORACE W. GRAY, President.

PORTSMOUTH AND EXETER STREET RAILWAY SOLD

Purchased by Samuel P. Russell of Haverhill for $55,500---Road Will Be Torn Up

The Portsmouth and Exeter street railroad was sold at public auction this Monday noon at the Rockingham County building on State street and was purchased by Samuel P. Russell of Haverhill, Mass., for $55,500, the price the road is valued at for old junk.

Passenger service was discontinued on the road between this city and Exeter with the noon car from this city.

The Portsmouth and Exeter railroad was opened to the public in the Fall of 1902, being one of the roads constructed by Promoter Lovell. According to Judge Samuel W. Emery, counsel for the road, it has been a losing venture ever since the road was opened.

For several years past the road has been in a receiver's hands and gone through all kinds of litigation.

It is stated that the new owner will as soon as possible tear up the rails and dismantle the road. In order to operate the road it is claimed that a large sum of money would have to be expended, as it has been allowed to deteriorate for several years past.

The closing of the road will be keenly felt by the residents of Greenland and Stratham who have used it to visit both Exeter and this city.

The closing of the road will also be keenly felt by Portsmouth merchants who have derived no small amount of trade from this section.

WEATHER FORECAST.

Washington, April 21—Forecast for New England—Showers Monday; Tuesday probably clearing and cooler; moderate to brisk south winds.

Local forecast for Portsmouth and vicinity—Monday increasing cloudiness followed by showers; Tuesday showers followed by clearing; moderate easterly to southerly winds.

WANTED—High School boy to work on soda fountain. Apply Tilton Drug Co.

POLITICAL ADVERTISING. POLITICAL ADVERTISING. POLITICAL ADVERTISING. POLITICAL ADVERTISING. POLITICAL ADVERTISING. POLITICAL ADVERTISING. POLITICAL ADVERTISING.

To the Republicans of New Hampshire:

This is a national and not a state campaign.

It is so recognized by the leading progressives of New Hampshire who are not office-holders by appointment of Governor Bass.

Read the names below of progressives who are supporting Taft and then the names of those supporting Roosevelt, and ask yourselves who are disinterested and whom, would you follow.

FOR TAFT

Ex-Pres. Tucker of Dartmouth College;

Prof. James F. Colby of Dartmouth College;

Prof. Frank H. Dixon of Dartmouth College

Dr. John M. Gile of Dartmouth;

Prof. H. P. Amen of Phillips Exeter Academy;

Eben M. Willis of Concord;

Willis McDuffee of Rochester;

George B. French of Nashua;

Sherman E. Burroughs of Manchester;

Franklin Worcester of Hollis;

Rosecrans W. Pillsbury of Londonderry;

Rev. Thomas Chalmers of Manchester;

Harry E. Boynton of Portsmouth;

Roland H. Spaulding of Rochester;

John B. Cavanaugh of Manchester;

Harry P. Greeley of Nashua;

George A. Worcester of Milford;

Fred T. Wadleigh of Milford;

Lyford A. Merrow of Ossipee;

Clinton A. McLane of Milford;

Dwight Hall of Dover;

Sidney F. Stevens of Somersworth

FOR ROOSEVELT

Robert P. Bass, Governor

Harry K. Torrey, Governor's Secretary;

William B. Rotch, Governor's Secretary;

John F. Bass of Chicago, Governor's Brother;

Edward C. Niles, Public Service Commissioner;

John E. Benton, Public Service Commissioner;

Allen Hollis, Counsel Public Service Commission;

Robert J. Merrill, Insurance Commissioner;

Robert L. Manning, State Council Eddy Case;

Frank A. Musgrove, State Auditor;

Clarence E. Clough, Candidate for Congress;

Winston Churchill, Candidate for Senate;

Conrad W. Crooker of Fitzwilliam;

Louis A. Wyman of Manchester;

George A. Burge of Nashua;

William Savacool of Manchester.

What Taft Stands For

For sanity and Safety.

For enforcement of law.

For keeping party pledges.

For prevention of waste.

For International Peace.

For the rule of law and not of hysteria.

For regulation of Railroads.

For Postal Savings and a Parcels Post.

For a corporation tax.

For a workingman's compensation act.

For suppressing the "Get Rich Quick" frauds.

For development of American markets.

For remedies for abuses through legislation.

For business efficiency in government.

Nothing is asked for President Taft that has not been accorded every Republican president.

President Taft has prosecuted the trusts and they have combined and contributed to defeat him. He has no relations with "practical men" of the Perkins, Munsey, McCormick type.

What Roosevelt Stands For

For agitation and turmoil.

For compromise with monopoly.

For relolution in government.

For personal rule or party ruin.

For every disappointed office seeker.

For discredited political bosses in states where Roosevelt delegates can be elected.

For discarded political methods when they will work to his advantage.

For violating the traditions of the Republic.

For broken personal and party pledges.

For political contributions from the trusts when he is a candidate.

For industrial discontent.

Four years ago it was Taft or "me"; now it is "me" or nobody.

Harriman was a "practical man" when he contributed $200,000 to Roosevelt's campaign.

Roosevelt has now found other "practical men" in Perkins of Steel Trust, Munsey of the Steel Trust and Boston Journal, McCormick of the Harvester Trust, Boss Flinn of Pennsylvania, Boss Ward of New York, Boss Brown of Ohio, and Boss Lyon of Texas,

Vote For Taft Delegates at the Caucuses April 23

TAFT LEAGUE OF NEW HAMPSHIRE. HENRY M. BAKER, Chairman

ANOTHER BOODLE CAMPAIGN

The sworn returns of primary expenses in New York City show that it cost Roosevelt $59,000 to get 15,000 votes in the recent primaries, or practically $4 per vote. This is twice what "Uncle Ike" Stephenson of Wisconsin spent in the Wisconsin primaries. Stephenson was tried by the U. S. Senate for a scandalous use of money. The people's call for Roosevelt is more expensive than the popular demand for Stephenson.

George W. Perkins, organizer of the Harvester Trust and director of the Steel Trust; Frank A. Munsey of the Steel Trust and Boston Journal, and Alexander S. Cochran, director of the Union Trust Company, each contributed $15,000 of the money spent in New York City for Roosevelt.

ROOSEVELT AND RECIPROCITY

Republicans are urged to vote against Taft and for Roosevelt by the third termers because of Canadian Reciprocity, which Canada rejected and which is dead.

Governor Bachelder, who led the fight of the farmers against the treaty, says:

"In that contest one of the chief obstacles we encountered was the attitude of ex-President Roosevelt, who with his friends gave very earnest support to the Reciprocity movement. * * * Mr. Roosevelt was not only wrong on the Reciprocity question, but in addition to that he entertains such revolutionary views concerning the courts of the country that I am obliged to oppose him and to join the friends of President Taft in earnest support of his candidacy for renomination."

Roosevelt expressed his convictions on Reciprocity in 1911. Now he is bidding for votes, regardless of his past.

TAFT WILL BE NOMINATED

The Standing Today.

Taft	386
Roosevelt	174
LaFollette	36
Cummings	4
Unclassified	4
Total delegates	1076
Necessary to nominate	539
Taft needs	153
Roosevelt needs	365
Yet to be elected	472

Of the 472 delegates yet to be elected, Taft needs only one in three to nominate him. The states conceded to Taft yet to elect give him more than 250 additional delegates. He will undoubtedly have 360 additional and be nominated by a large majority. New Hampshire stood by Lincoln and Grant when political gorehounds tried to defeat their renomination. Let us stand by our historic record and win with Taft at Chicago.

BASS AND TAFT

A stenographic report of the speech of Robert P. Bass at Franklin, October 17, 1910, when he was a candidate for governor, and which was printed in the newspapers of the day following, reads:

"The Democratic leaders in this campaign are trying to persuade the people of New Hampshire that the Democratic party is responsible, both in state and nation, for enacting progressive principles into law. They say nothing of the splendid work of those great progresive leaders, Theodore Roosevelt, Governor Hughes and President Taft."

When Governor Bass thus ranked Taft with Roosevelt and Hughes as "great progressive leaders," everything which the governor now cites in his attempt to sustain his false charges that Taft is a reactionary, had occurred. The President had signed the Payne-Aldrich tariff law in August, 1909, more than a year before. The Ballinger trouble, the alleged withdrawal of federal patronage from insurgents, friendliness with Senator Crane and others, etc. —and Mr. Bass was as fully informed of them then as he is today.

CONTAGIOUS HOSPITAL IN DANGER FROM FIRE

The Sagamore Contagious Hospital, owned by the city, was threatened by fire on Sunday and one of the sheds was damaged and about eight acres of land burned over.

The fire started from a grass fire anad spread rapidly into the woods and worked over to the hospital proper. A still alarm was sent in and Chief Randall went down with the Combination wagon and when they arrived they found one of the sheds on fire and the sparks falling on the roof of the main building. The shed was badly damaged but the fire was checked there and after several hours work it was extinguished in the woods.

Chief Randall stated that he was very much surprised to find the woods so dry after the wet spring, but it was practically as dry as in the middle of summer and the fire spread very rapidly. The fire loss was small, the ground burned over being nothing but a scrub growth.

VETERAN FIREMAN.

One of the oldest members of the Portsmouth Fire Department in point of service is Nathan F. Amee, who has seen upward of 40 years' service, having joined the Garibaldi Hook and Ladder Company in the early part of 1872.

Nathan F. Amee was born in Byfield, Mass., July 15, 1853, the son of Thomas D. and Catherine Amee. When only three years old his parents moved to this city and he has made his home here practically ever since.

He left school when he was 15 years old nd learned the sparmakers' trade in the Portsmouth Navy Yard. He has worked at his trade almost continually, and for the past 20 years has been employed in the Navy Yard. He worked on the set of spars got out for the historic frigate Constitution a few years ago.

In November, 1872, the first year that he became a member of the Hook and Ladder Company, George A. Jackson and the subject of this sketch were the two men detailed from that company to go with the Portsmouth detail sent to assist at the great Boston fire and he was present and took part in the saving of the Old South Church.

He served for 22 years as a member of the Hook and Ladder Company and then for a brief period was a member of Kearsarge Engine Company 3.

He served four years as assistant engineer under Chief Engineer John D. Randall and three years under Chief Engineer Herbert A. Marden.

Since 1904 he has been a member of Moses H. Goodrich Company 4. While a member of the board of engineers he accompanied the Goodrich company to Lynn, Mass., on the occasion of the big fire in the Shoe City.

On Dec. 31, 1875, he was married to Miss Susan A. Johnson, daughter of City Marshal Frank B. Johnson of this city. They have a son, Wendell Amee of Salem, and a daughter, Mrs. Charles W. Odiorne, of this city.

He is a member of Osgood Lodge 48, I. O. O. F., and Sagamore Lodge, A. O. U. W.

First Photographs Showing Arrival of Titanic Survivors and the Rescue Ship at New York.

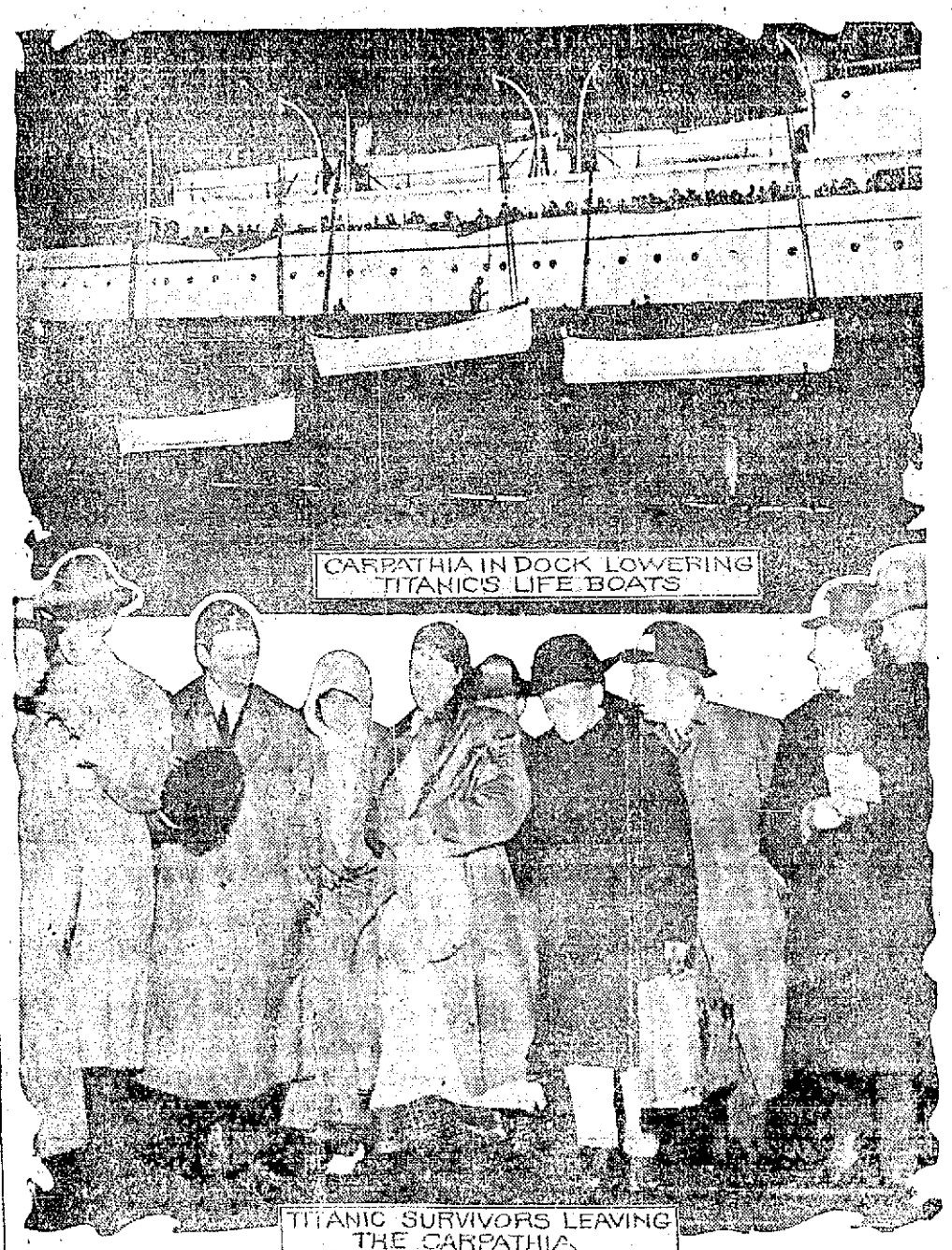

PHOTOS COPYRIGHT 1912 BY AMERICAN PRESS ASSOCIATION

Scenes on the Cunard line pier at New York when the rescue ship brought into port the survivors of the Titanic tragedy were indescribably pathetic. For hours the pier echoed with the shrieks of men and women suffering from their experience of the few days previous. The photograph of the Carpathia shows three of the ill fated Titanic's lifeboats being lowered from her side.

ONLY FIFTY HAVE FAILED TO RESPOND

The local board of Assessors of Taxes have been very busy for the past two weeks, and they have made considerable headway in the work.

As a rule about all of the property owners complied with the order to sign and send in their inventories and at the present time only fifty have failed to return the inventories and these have been given the last warning.

PERSONAL APPEAL TO THE SOLDIERS

Senator Gallinger Asks Them to Stand by Taft

Washington, April 20, 1912

To the Soldiers of New Hampshire:—

During my entire public life I have earnestly sought to benefit the veterans of the Civil War, and have received many commendations from them for the work I did. As chairman of the senate committee on pensions for many years it was my especial privilege to serve them, and I did so in every way possible.

The party is now facing an emergency, and I want to appeal to the soldiers to do me a favor, and that is to go to the caucuses and vote in favor of Taft delegates. It is a well known fact that the man who is now opposing him so bitterly and unjustly was never favorable to pension legislation, while President Taft has unhesitately signed every bill that has been sent to him.

The future of the party is at stake the soldiers of the country can probably determine the choice between President Taft and ex-President Roosevelt. I trust that my appeal to you will not be in vain, but that the man who so briefly defended the union in the days that tried men's souls will not rally to the support of one of the best Presidents the country has ever had, and see to it that the delegates from New Hampshire to the Chicago convention will vote for the renomination of President Taft.

Fraternally yours,
J. H. Gallinger

STRAFFORT FOR TAFT.

The town of Strafford in the northern part of the state elected two Taft men to the state convention at the caucus on Saturday.

TERRIER AND THE LIONESS

Little Dog Braves Wounded Wild Beast and Saves Life of His Master.

That victory is not always a matter of size or strength was pleasingly illustrated in the case of the dog that did his duty so effectually in the incident here related.

A man named De Beer had started early one morning for a journey on foot in Mataboleland, leaving his boy to pack up and follow him. He had not gone half a mile when he heard a growl and, turning, saw an immense lioness about fifty yards away and rapidly approaching. She was within twenty paces when he fired. The shot broke the beast's jaw.

The second shot broke one of her legs. The third, fired just as she sprang on De Beer, missed altogether and the man was borne down.

In a few seconds he was mauled and bitten and his left hand severely injured. There seemed little hope that he could escape alive, for his gun was out of reach and the lion, lying on him, prevented him from moving.

But with De Beer was one companion, a little terrier. The tiny animal flew bravely at the lioness' ear, got a good hold and hung grimly on. This made the brute shift a little, and De Beer was able to reach his rifle again with his right hand and shoot the lioness through the chest. She fell dead on top of him, his left hand still in her mouth.

SULPHUR TAKEN FROM WELLS

How It Is Forced From Great Depths in Louisiana by Means of Hot Water.

Within recent years Sicily, so long famous for its exportation of sulphur, has suffered from the competition of the United States. In Sicily sulphur is mined in the solid form. At Lake Charles, La., near the Gulf of Mexico, a little over 200 miles from New Orleans, sulphur is obtained from deep deposits in the form of a liquid.

Wells driven to a depth of 600 feet in search of petroleum revealed instead a rich deposit of sulphur. To obtain the mineral hollow tubes were driven into the earth. Each sulphur well consists of three tubes, one within another. Through the outer tube hot water is forced down, and it issues through perforations near the bottom. Through the central tube hot air is driven a little lower than the points where the hot water escapes. Through this third tube, inclosed between the other two, the liquid sulphur, dissolved by the water, rises to the surface under the combined influence of the pressure of the column of water and impulsion of the rising air. The liquid sulphur is led into wooden reservoirs, where it cools and hardens.

Ruthless Destruction of Books.

Napoleon was indirectly responsible for the destruction of a vast quantity of books. In 1812 he framed a law allowing goods to be imported from the United Kingdom, provided that the importer shipped an equivalent quantity of French goods to this country. French merchants generally met the requirements of this law by shipping books to the value of the wares they wished to import. Having served to gain the necessary permit, the books were thrown overboard on the way to England, as there was no demand for them here. Shippers could well afford to do this, for coffee and sugar were then about ten times dearer in France than in England. It has been estimated that books to the nominal value of four million dollars were destroyed in this way.

Cosmopolitan Community.

Confusion of tongues in St. Gilles, the industrial suburb of Brussels, Belgium. Here the Flemish, Walloon and German elements meet. Statistics prepared for the government on the language question show that of 63,239 adults who form the population of St. Gilles, 10,163 men and 14,213 women speak French only; 2,483 men and 3,445 women Flemish only; 90 men and 172 women German only; 12,595 men and 14,902 women both French and Flemish, 711 men and 795 women both French and German, 30 men and 38 women both Flemish and German, and 959 men and 643 women French, Flemish and German.

To End Log Rafts.

Columbia rivermen believe that the recent disasters overtaking a number of the ocean-going log rafts which were being sent from the river to California have been the means of sounding the doom of this method of shipping lumber down the coast. In support of this conclusion it is pointed out that the steamer Carlos, on her last trip, took out a deckload of piling from Stella. Heretofore the great bulk of the piling from that point has been shipped to California in the form of rafts.—Shipping Illustrated.

Proving an Old Saying.

"I sure believes dat dere's truth in dat old proverb what says, 'Heaven helps dose what help demselfs,'" announced Wandering Waller, the Weary Wop.

"Wot makes yer think dat kinder dope?" inquired Ragweed Reggie, the Roving Reprobate.

"Becuz if we hadenter went an' helped ourselfs to dat cold ham in dat summer kitchen we'd never have seen dem winter clothes hangin' there!"—Cleveland Plain Dealer.

Health Is Wealth

Life without good-health is shorn of half its value. The great majority of people, although they may escape serious illness, are deprived of most of that which makes life worth while, by minor complaints.

When you feel tired, "heavy", liverish, or "off-color" you must know that something is wrong and that probably the stomach and digestive organs are not doing their work right. You must not ignore these danger signals—they may lead to serious consequences if neglected.

BEECHAM'S PILLS

have stood the test of time and are without a rival for the relief of all troubles of the digestive system. Follow directions and you will find them entirely effective in all cases of sick headache, biliousness, constipation, loss of appetite, heartburn, dyspepsia and numerous other ailments caused by weakened, inactive organs.

The first dose gives relief. Beecham's Pills taken as needed, will be found to have an excellent general tonic effect, purifying the blood, restoring the appetite and perfecting the digestion.

If you value your health try Beecham's Pills and you will agree that they are

Worth a Guinea a Box

At all druggists, 10c., 25c. *Directions of special value to women are with every box.*

Beecham's Pills have the largest sale of any medicine in the world.

FRANK JONES PORTSMOUTH ALES

Popular with the Workingman Everywhere

because it pleases the taste-strengthens the muscles-quiets the nerves and tones the system

If you would enjoy your money's worth of good Ale, patronize places displaying this Shield sign

FRANK JONES BREWING CO., PORTSMOUTH, N.H.

ELDREDGE'S BEERS AND ALES

Have been for many years, and are today, the standard of excellence in the Art of Brewing.

Insist on

ELDREDGE'S

The are no others

"JUST AS GOOD"

Of Equal Value to All

The Safe Deposit Vaults of this bank are not provided for any one class of people. The capitalist, the merchant, the small tradesman and the private individual all have need of the safety afforded by our excellent equipment. A private safe in our fire and burglar proof vault may be rented for the nominal sum of $1.50 per annum and upwards.

U. S. DEPOSITORY.

FIRST NATIONAL BANK

PORTSMOUTH, N. H.

YOU NEVER SAW LUMBER

that saws up better than the kind we handle. Because our stuff is all straight grained and thoroughly seasoned. It is the most economical you can buy. It cuts up to better advantage. It insures a quick job and when it is put up it is there to stay.

McKenney - Littlefield Lumber Co.,

Successors to Thomas E. Call & Sons,

172 MARKET ST.

Blinds, Doors and Sashes

Made of New England Pine and by experienced hands.

Arthur M. Clark

5 & 37 Daniel St.

A Want Ad Pays Well

"SCOOP," the Cub Reporter It's Bum Diplomacy to Remark on a Lady's Facial Defects--Very Bum Indeed By Frank W. Hopkins

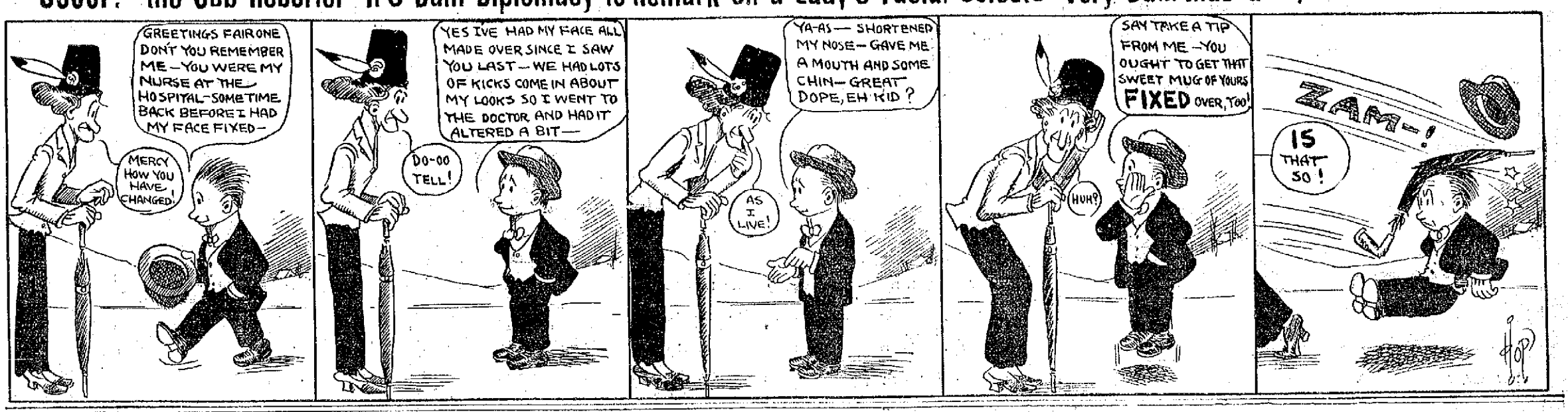

Sugden Bros. Corner Green and Vaughan Streets — Dealers in all kinds of Building Materials — **Lumber** DOORS WINDOWS BLINDS — **Shingles** MOULDING FLOORING SCREENS — **Mill Work** CEMENT D AIN PIPE P ROID RO FING

NAVY WANTS 4000 MORE SAILORS

All An Increase in Marine Corps--Not Enough to Man the Ships.

Washington, April 20.—With the consent and approval of President Taft the House Committee on Naval Affairs has been asked by Mr. Meyer, Secretary of the Navy, to provide for an increase in the enlisted force of the Navy of 4000 sailors and 400 marines.

This announcement aroused reports that the Administration was preparing for trouble with Mexico, but they were denied at the Navy Department and by Representative Padgtt of Tennessee, chairman of the committee.

"The Navy needs fully 4000 enlisted men and the 400 marines that have been requested," said Mr. Padgett. "Such an increase would cost about $1,500,000 a year. The truth is there is no use building ships unless we have men to man them.

"At present there is a serious shortage in the number of enlisted men and also a shortage of fully 2000 officers. The present limit of 44,000 enlisted men and 9650 marines I understand to be practically reached. It is silly to add more vessels to the fighting force of the Navy and not provide for manning them."

The idea that the proposed increase was desired because of possible friction with Mexico was met with the statement that if granted it would not be effective until July 1.

POLICE NEWS.

The police on Sunday raided several places for liquor, but in no case was any evidence of sufficient weight to warrant an arrest.

Saturday night two negroes were arrested on McDonough street charged with disorderly conduct and three simple drunks were arrested during the night, making five on the blotter. Sunday only two arrests were made, both for drunkenness.

TEN COMMANDMENTS OF SPOTLESS TOWN

1 Don't threw anything on the sidewalk or street. Find a rubbish can.

2 Don't tear up paper and scatter it anywhere.

3 Don't let any piles of ashes or rubbish stay in your back yard.

4 Don't mix ashes and garbage in the same can. Pigs don't like to eat old coal or clinkers.

5 Don't fill the ash-bin or garbage can too full.

6 Don't chalk the sidewalk, fences buildings or pavements.

7 Don't deface park benches, school furniture or any public property.

8 Don't forget that horses love banana skins. A banana skin isn't dangerous if it is inside a horse's stomach.

9 Don't do anything that will bring disgrace to the city where you live.

10 Don't expect your city to become clean and perfect all at once. It will become an ideal city only when everybody does something every day to help make things better.—New Britian, Conn.

LECTURE ON ACCOUNTANCY.

Business Men Should All Attend.

Mr. H. Whitehead, expert accountant and lecturer from The Pace Institute of Accountancy of New York City, will give a lecture at the Y. M. C. A. Rooms, Wednesday evening, April 24th. Subject, "Choosing a Vocation." Admission, free.

C&H apr 22, 23, 24

PILES CURED IN 6 TO 14 DAYS
Your druggist will refund money if PAZO OINTMENT fails to cure any case of Itching, Blind, Bleeding or Protruding Piles in 6 to 14 days, 50c.

Nap Rucker, for Whom Ebbetts is Said to Have Turned Down a Fortune

Brooklyn, April 27—Charley Ebbets president of the Brooklyn baseball club, is reported to have turned down an offer of $30,000 and a couple of players for his star left hand pitcher Nap Rucker. It came from Murphy, owner of the Chicago Nationals. It is well known that the Cubs are very weak in the twirling line this season and are willing to pay almost any price for a star boxman. If Murphy could land a pitcher like Rucker he figures it would put his team in the running. Rucker is the best southpaw pitcher in the game today. Were he with a first class division club there is little doubt that he would come pretty near leading the National league twirlers in games won.

UNCLAIMED MAIL.

Mail for the following is advertised at the post office for the week ending April 20:

Barber, Mr. Lewis
Boyer, Mr. Geo.
Campbell, Mr.
Everet, Mr. N. G.
Fahey, Mr. Maurice
Flannigan, Mr. Ralph
Gainey, Mr. T. A.
Hutchinson, Mr Horace
Jones, Mr. W. F.
Jones, Mr. F. G
Jordan, Mr John
Karmon, Mr D.
McDougal, Mr. Charles
Lewis, Mr. S. P.
Mann, Mr James
McCalrian, Mr. Joe
O'Leary, Mr. Frank E.
Pitcher, Mr. W.
Remington Typewriter Co
Slack, Mr. Richard.
Worcester, Mr. Bennett
Bonnett, Helen C.
Campbell, Miss
Clark, Mrs. William
Carpenter, Miss J. H.
Daley, Miss Margaret
Emery, Mrs. John B.
Freeney, Miss Catherine
Gordan, Mrs. L. S.
Gebo, Mrs Oliver.
Gray, Mrs. Fannie
Gearing, S. Nellie
Heffernan, Miss Esther
Johnson, Hattie L.
Johnson Mrs. Theodore
Jenness, N. Annie
Kilem, Miss E.
LeBelle, Miss Cora.
McInnis, Mrs. John
McDonough, Mrs. William
Newson, Miss Alice
Rogers, Mrs. C. R.
Rumford, Miss Dorothy
Rumford, Mrs. George.
Robinson, Lois
Roche, Mrs James
Roundlett, Mrs.
Safford, Mrs.
Smith, Mrs. Alice R.
Sugden, Miss

PORTSMOUTH THEATRE
F. W. HARTFORD Manager
Thursday Evening, April 25
Direct from a Successful Run at the Bijou Theatre, New York
The Play That Startled All New York
The Confession
By James Halleck Reed
Benefit Portsmouth Council Knights of Columbus No. 140
A Modern Up-To- Date Play
A Superb Cast of Metropolitan Players, Magnificent Production
Prices, 35c, 50c, 75c, $1.00 and $1.50
Seats on Sale at Box Office Tuesday, April 23
Box Office Hours: 8 to 9 a m; 12:30 to 2; 5 to 6; 7 to 8 p m.

Quality is Economy
BELLWARP BLUE SERGE
This is an imported serge of unusual merit, a cloth that will not glaze. It can be obtained only at our store.
Price $35.00.
Other serges from $25.00 up.
Prices Right
CHARLES J. WOOD,
MAKER OF CLOTHES OF TODAY.

THE ARTHUR E. RICHARDSON C ,
Cor. Market and Ladd Sts., Entrance 12 Ladd St.,
PORTSMOUTH N. H
SILKS
New Stripe Habutai Wash Silks, 36 inches, 75c.
Fine Assortment of Cheney Brothers' Foulards, Exclusive Dress Lengths, 23 inches, 85c.
Messalines in All the New Shades, the Best Ever Offered, 26 inches, 75c.
LADIES' TAILOR MADE SUITS AND COATS
From materials of your own selection. About 500 styles of goods. Perfect fit and satisfaction guaranteed.
"LET US SOLVE YOUR DRAPERY PROBLEMS."
Finest line of Draperies and Drapery materials in the city.
"THE SILK STORE"

Portsmouth Theatre
MONDAY - TUESDAY - WEDNESDAY
APRIL 22, 23, 24
LEE & ALLEN Movelty Entertainers
CLIFFORD & GRANT Novelty Entertainers
MISS ALLIE FRANKLIN IN PICTORIAL BALLADS
5 REELS - LATEST IN - 5 PHOTO PLAYS
Two Performances Fast Day, Matinee With Special Attractions in Pictures and Vaudeville.
Same Little Price, 10 Cents - A Few Reserved Seats, 20 Cents

Headquarters For New Hampshire People.

Hotel Bellevue
BOSTON.
Strictly FIRE PROOF
Convenient to Theatre and Shopping District
HARVEY & WOOD, Props.

Winter Term
Now Open---Day and Evening Sessions
Portsmouth Branch of the Celebrated Plymouth Business School
Times Building, Opp. Post Office. Tel. Con.

The Portsmouth Herald

Established Sept. 23, 1884.

Published every evening, Sundays and holidays excepted, by the Herald Publishing Company.

Terms: $4.00 a year when paid in advance; 50 cents a month; 2 cents per copy, delivered in any part of the city, or sent by mail.

Communications should be addressed to F. W. Hartford, Editor.

TELEPHONE

Editorial 37 Business 37

Advertising rates reasonable and made known upon application.

Entered at the Portsmouth, N. H., postoffice as second-class mail matter

For PORTSMOUTH and PORTSMOUTH'S INTERESTS

MONDAY, APRIL 22, 1912.

AN AMAZING ROOSEVELT DELUSION.

Persons who made a careful study of the last Roosevelt administration upon its social as well as its political side, are often astonished at the putting forth of former President Roosevelt as an exponent of pure democracy, as Lincoln understood it. To begin with, Colonel Roosevelt is a person of naturally despotic temperament who is thoroughly imbued with the idea that the king can do no wrong. Instead of resembling that "new growth of our new soil, the first American," the impetuous Colonel bears an unmistakable likenes to Napoleon, Frederick the Great, and other self-willed worthies upon their weaker sides. He has the same sense of personal infallibility nd the same tendency to consider the slightest differences of opinion as a deliberate insult. It is as impossible for him, as it was for them, to conceive of any opposition to his will that doe not arise out of pure malice.

During the last two years of the Roosevelt regime, the President's inclination to overbear Congress in order so that he might reign single-handed was strongly manifested. As far as he dared, he substituted his individual will for the slower processes prescribed by law and Constitution. The whole Roosevelt family was allowed by the head of it to assume a position which was absolutely incongruous in a republic. Washington correspondents habitually spoke of the President's entourage as the "Court" and of the somewhat unconventional daughter of the house as "Princess Alice." It was evident that no effort was made to check the sycophancy of these tactless ladies. What the Japanese schoolboy would call the "lady pages" of various magazines and newspapers would furnish some valuable campaign material. With the coming of President Taft, all this nonsense vanished. The "sentimental sisters" were evidntly brought under discipline.

If the United States needs a despot of the "I am the state" variety, Colonl Roosevelt may be confidently recommended. But if it is to remain a republic, the choice of such a gentleman would be ludicrously inappropriate.

Bridgeport Telegram

DELIBERATE MISREPRESENTATION

Former President Roosevelt has repeatedly said in this campaign that President William H. Taft "favors a government by the people, for the people, by a representative part of the people."

What are the facts?

In his speech at Toledo, Ohio, on March 8, 1912, President Taft referred to our form of government in the following language:

"Even today the electorate is not more in number than one-fourth of the total number of those who are citizens of the nation and the people for whom he Government is maintained, and whose rights and happiness the Government is intended to secure. More than this, government by the unonimous vote of the electorate is impossible, and, therefore, that government by the people is, under our present system government by majority of one-fourth of those whose rights and happiness are to be affected by the course and conduct of the Government. This is the nearest to government of the whole people we have ever had. In other words, the electorate is a representative governing body for the whole people for which the Government was established and the controlling majority of the electorate is a body still less numerous. It is thus apparent that ours is a government of all the people by a representative part of the people."

Here is a plain statement of fact, distorted by Theodore Roosevelt to excuse is there for the avowed ex against the President of the United States! In the last national election only about 16 per cent of the whole people voted at the elections and 8 per cent elected the President. What excu is there for the avowed exponent of the "square deal" for such deliberate and unqualified misrepresentation as this?

The horror of the Titanic disaster has had no effect on the bookings of tourists from her for points abroad. Steamships officers are crowded, and the growth of New England's principal shipping port continues. It is wonderfull what has taken place in the last six months since President Mellen of the New York and New Haven and the Boston and Maine publicly called attention to the needs of the Port of Boston; in fact, while some people may be loath to admit it, it is true that the real credit for the awakening in the matter of upbuilding New England's principal port is due to Mr. Mellen, and when the real success is achieved it will be due to his determination of purpose to put New England to the front and with little assistance, if any, from Canadian and English owned corporations. President Shaughnessy of the Canadian Pacific told the truth when he said that his road must develop Canadian ports, and that the railroad facilities of New England were entirely sufficient to meet any needs of his great railroads.

One topic of conversation among the business men today is, what will be the outcome of the threatened strike of the railroad engineers of New England. The fact is, public sentiment is largely against the well-paid engineers in there further demands, in fact the best paid mechanics in the country,—will have much weight in determining the final result. It looks as though the railroad had been driven to the last ditch, and that a strike must follow. Some of the men who have no complaint will undoubtedly remain with the roads. As is usual, the public will be the ones to suffer.

Gustave Frohman, one of the familiar theatrical men, is renewing Boston acquaintances as manager of the Hattie Williams Company, which is doing a tremendous business at the Park Theatre

AMONG OUR EXCHANGES.

Roosevelt and the Tariff.

On the stump in Oregon, Mr. La Follette is telling the people something about Mr. Roosevelt's tariff record— or rather about his want of a record. It is a good subject, and the Wisconsin senator should develop it thoroughly.

The republican party owes much of its present embarrassment as to the tariff to Mr. Roosevelt. Had he addressed himself to revision when he entered the White House the Dingley law would at that time have given places to one beter suited to the changed conditions, and the seven years of agitation between 1901 and 1908 would have been avoided.

And there were two reasons why Mr Roosevelt should have moved and moved promptly: (1) Mr. McKinley, in what proved to be his last public utterance, had pointed the way, and (2) his successor, upon taking office had pledged himself to the carrying out McKinley policies.

But he disregarded both Mr. McKinley's recommendation and his own pledge. He did nothing with the tariff. He let it go hang. Men waitied and wondered, but no word passed from the White House to Congress about revising schedule which having been prepared to meet conditions extreme business depression were out of touch now with conditions of a restored prosperity. He addressed himself to other matters of his own devisement, and insisted upon them with so much strenuosity and proclamation the tariff was forced to the rear and out of sight

This seven years' delay made tariff revision when it was at last taken up a very difficult task. What might have been accomplished with no great trouble at the time Mr. Roosevelt became the republican leader had become entangled with a housand difficulties when the leadership passed to Mr. Taft. But the task had to be performed, and Mr. Taft in obedience to his pledge and the party promptly, entered upon it when he became President. His first act was to call Congress together in extra session and recommend new tariff schedule to fit the new times.

Part of the Roosevelt criticism of Mr. Taft is that in the matter of the Payne law he was guided too much by Mr. Aldrich and Mr. Cannon, the one the republican leader of the Senate, the other the Speakr of the House. It is asserted that he should have ignored their advice taken the business into his own hands, and forced a schedule of his own upon Congress.

Do such reproach and condemnation come with grace or propriety from Mr. Roosevelt, or his frieinds? Who influenced him to become and remain a standpatter in the White House? With whom did he confer on the tariff question while the country waited for action? He has never said, but opinion in this town had and has it that Mr. Aldrich and Mr. Cannon were the men, and that their advice influenced his course. If the Taft tariff kettle is off-color, is it exactly the province of the Roosevelt pot to lament the fact?—Washington Star

The Faith of the Fathers.

If the Sons of the American Revolution and other patriotic societies which are gathered today, both here and in Washington, to commemorate the heroism of the fathers of the republic, will at the same time lay stress on the political faith of the fathers, their celebration will doubly serve our present needs. The Spanish war greatly changed the current of American opinion. It brought, with its colonial policies an inevitable departure from the theory of Jefferson as to the source of all just government, and this has proved only symptomatic of a lessening respect for other opinions of the founders of the republic. Now, fourteen years after that war, the country finds itself in a presidential campaign in which a similar change in old-time American sentiment is especially in evidence.

Thirty-two years ago, when Gen. Grant, after a period of private life, again sought the presidency, the dominating issue became that of the third term. Congress had still earlier passed resolutions, with only a handful of dissenters on either side, directed against such a departure from the idea. The country was thoroughly aroused over the possibilities of change in the character of our institutions as a result of the breaking of this single precedent. What is the situation now? The third term issue as an objection to Roosevelt's candidacy, has fallen flat. This must be acknowledged even by those who still feel it of a paramount importance. When Congress in the present session tried to re-enact the resolutions of the Grant period neither party would take up the cause. Republicans feared it might perchance embarrass them in a subsequent presidential campaign and the Democrats hesitated lest any such expression should seem to show the candidacy they most feared.

But the fathers believed the two-term limitation quite as important as anything written into the constitution itself. As late as 1860 the confederacy, in virtually rewriting the old constitution, limited its President to a single term of six years. Nor can the subsequent change in American sentiment be accounted for by any light derived from the experience of other nations. The opposite would be expected. The collapse of Diaz, after being admired for a generation on this side of the line, disclosed anew the structural weaknesses inherent in the oligrachic of government. And yet the American people remain relatively unconcerned today over this phase of the pending campaign. And of course, if a third term is permissible, no subsequent limitation, based on a different number, could gain any headway.

Patriots' day would prove true to its name if it drew men's minds anew to the wisdom and far-sightedness of those sturdy men of the old time who consummated their victory in arms at Lexington and Yorktown with skill and moderation as state builders. Not only in drafting the constitution, but in the early years of its operation they showed a quality which has been the admiration of succeeding generations. The present one will lose nothing by all the new emphasis on the clear-sightedness of the founders which such a holiday as this can give.—Boston Herald

---

NOTICE.

I hereby wish to notify all persons that my wife Eleanor Frances, having left my bed, board and child, I shall pay no more bills contracted by her after this date.

Signed,
George A. Moore, J.

April 19th., 1911.

The streets are having their annual clean up and they are greatly improved.

ARE YOU DRIFTING

into the crowd of weak, weary, depressed; or are you filled with vitality and energy?

Health is the foundation of success.

Nerves, Brain, and Body should be staunch—dependable.

Scott's Emulsion

the best of food-tonics, is the firm footing for health.

ALL DRUGGISTS 11-54

BUT ONE ROAD TO REPUBLICAN VICTORY

President Taft Has Kept All Pledges --Roosevelt Would Spell Ruin to the Party.

April 19, 1912.

Dear Sir:—

As a Republican having regard for the success of the party in November, I am calling your attention to certain facts:

Bear in mind that an election follows the nomination at Chicago.

If we cannot elect President Taft, we cannot elect anybody.

We must stand or fall upon the record of the past four years; to nominate another is to confess failure.

If Theodore Roosevelt is nominated, we permit the Democrats to make the issue of the third term, and of Mr. Roosevelt's broken promises.

Emotion may carry primaries, but it will not survive a five months' campaign.

In the final analysis, the voters will ask, "What is right? What is just?"

President Taft has kept every pledge of his party.

He has enforced the laws against trusts and they have combined to defeat his nomination.

He has made the Post Office Department self-sustaining and paved the way for one-cent postage in the near future.

He has preserved peace with Mexico and negotiated a treaty of general arbitration which was defeated by Theodore Roosevelt and his friends in the Senate.

He has prosecuted revenue frauds and recovered millions of dollars.

Judicial appointments have been taken out of politics.

Postal savings banks have been established.

A parcels post has been urged upon Congress.

A corporation tax has been imposed, yielding thirty million dollars annually.

President Taft's part in the foregoing has been performed without self-exploitation.

He believes in constructive legislation rather than in visionary schemes that lead only to turmoil.

The attacks made upon him by Theodore Roosevelt have been cruel, unjust, and unfounded.

If a patriotic public servant, like President Taft, is to be sacrificed to gratify the personal pique and inordinate ambition of Theodore Roosevelt, defeat stares the Republican party in the face.

The government of the fathers has been our pride and won the admiration of the world for over a century. Roosevelt alone has discovered it to be a failure.

The policies of Bryan divided and defeated the Democrat party in 1896.

The policies of Roosevelt, if successful, will divide and destroy the Republican party in 1912.

Therefore, Republicans of New Hampshire, don't be stay-at-homes, but do your duty on April 23rd. Go to the caucuses and vote for Taft delegates.

Very truly yours,
HENRY M. BAKER.

KITTERY POINT

What Is Happening in the Harbor Town

W. L. Tobey has sold his sailing boat "Gee Whiz" to Valentine Crowell.

H. Roberts will move his family into the house of Mrs. Geo. E. Bliss this week.

Russell Goodwin of York is to occupy the house vacated by Mr. Roberts.

Sailed Saturday—Sch. Priscilla (British), St. John, N. B., for Boston.

The tug Mitchell Davis, Capt. T. Burton Hoyt, arrived back from Boston on Saturday noon.

L. H. Hast, who during the winter occupied the Appleton farm, has moved his family into the house of James Lewis.

Mrs. Frank Calle of North Berwick has returned to her home, after visiting Mr. and Mr. Fred W. Dorr.

Lester Manson of Boston, formerly of this place, has recovered from his recent severe illness.

Ray Fuller is able to be out after his recent illness.

The road bed on Tenney's Hill is undergoing much needed repairs.

It is announced on the best authority that the new first class air siren fog signal is expected to be in operation on or about June 1, at the Isles of Shoals. Blasts of seconds duration will be followed by a silent interval of twenty-seven seconds. In case the siren is disabled, a bell will be struck by machinery, a double stroke every twenty seconds.

A snow plow being brought from South Berwick on the Atlantic Shore line, jumped the track near the Libby place on Saturday afternoon, and for some hours caused transfer of passengers.

Albert Fernald moved his household goods to his new residence in Portsmouth on Saturday.

Arrived and sailed, Schr. Annie Gas, Machias, Me., for Boston.

Sailed, Schr. Evolution (British), for Liverpool, N. S.

Mr. and Mrs. John Safford of New York arrived here on Saturday to attend the funeral of William A. Symonds, the former's mother-in-law.

Mark W. Keene passed Sunday with his parents in Brixham.

Mr. and Mrs. Edgar Tobty visited friends in Eliot on Sunday.

Miss Alice Pinkham of Rochester was the Sunday guest of her sister, Mrs. Harry Roberts.

The 50 foot gasoline yacht "Mary E," bound from Boston to Portland, was docked at Frhee's wharf on Sunday evening with her engines disabled.

Miss Annie Safford of Boston is visiting her parents, Mr. and Mrs. John Safford.

The funeral of William A. Symonds took place from his late residence at 2.30 on Monday afternoon.

John N. Evans of Bath, Me., and Mrs. E. J. Osborne of Lynn, Mass., passed Sunday as the guests of Mr. and Mrs. Elmer E. Riley.

We greet you and the spring with great values and Stylish Clothes

Our values were never better. Stein-Bloch have been our tailors for many seasons, but they have excelled themselves this spring.

Come to our mirrors and try on our Stein-Bloch Standard Sack Suit. This is the conservative model for the spring in suits, but it gives you a tailored air that sets your looks off with dash and go.

HENRY PEYSER & SON,
"Togs of the Period"

Classy Shirts for Particular Men

We specialize in fitting the hard to fit, Extra length sleeves and bodies, short sleeves and bodies, all sizes in every style make your shirt selections a pleasure, both to you and ourselves.

Negligee shirts, white shirts, plaited bosoms, you'll find them all in our immense new spring stock.

Prices, $1.00 to $3.50

ROOT, the Hatter and Haberdasher

KEEP CLEAN

Doesn't mean keeping your house or clothes clean—means personal cleanliness—Keep yourself clean.

Pure Castile Soap,	5 and 10c cake
French soap, 25c quality,	10c, 3 for 25c
Physicians and Surgeon's soaps,	10c cake, 3 for 25c
Palm Olive soap,	10c cake
Cuticura soap,	21c cake
Woodbury's Facial,	20c cake
Pears soap,	15c cake
Carbolic Soap,	10c Cake, 3 for 25c
Violet Ammonia,	25c bottle
Bath Sponges,	25c to $1.25
Toilet Water,	25c to $1.40
4711 Bath Salt,	25 and 50c

Wednesday, April 24th we will sell all 25c soaps for 20c

One Day Only

Keep clean. Get keep clean supplies at

THE TILTON DRUG CO.
31 Market Street

Granite State FIRE INSURANCE COMPANY
OF PORTSMOUTH, N. H.
Paid Up Capital $200,000

OFFICERS—Calvin Page, President; Joseph D. Hobbs, Vice President; Alfred F. Howard, Secretary; John W. Emery Asst. Secretary.

AUTOMOBILE INSURANCE

Covering Fire, Liability, Property Damage Done and Sustained, placed by

C. E. TRAFTON,
General Insurance Agent,
PORTSMOUTH, N. H.

Those desiring this form of insurance will find it greatly to their advantage by first consulting us.

NOW

Is the time to have your Lawn Mower put in order.

Sewing Machines, Cash Registers and Typewriters repaired
Lock and Gunsmith

C. R. PEARSON
24 Haven Court Tel. 967-W

George H. Joy
Has removed to
18 Bridge Street
and will carry a full line of
Choice Groceries, Meats and Provisions
Teas, Coffees and Country Eggs a Specialty

$3200

Will purchase a cosey home farm located near Steam and Electric cars. Pleasant surroundings in all directions. House has eight good size rooms with pantry, hard wood floors. Rooms good size, pleasant and in first class condition. Piazza. Excellent water in house. Good size stable and poultry house, 68 acres of land, about one half of which is covered with a heavy growth of white pine and cedar. Several thousand feet of lumber could be cut at the present time. Tillage land level and easy to cultivate. A valuable spring on this farm would prove a source of large income to a live man to put this water on the market. When its merits became known it would be a strong rival to Poland Spring and Londonderry waters.

J. B. ESTEY
Real Estate
Residence Sea View Farm, Rye, N. H
P. O. Portsmouth, Route 2. Telephone.

FITTING WALL PAPER

"It fits you like paper on the wall." is a doubly expressive phrase, if the paper comes from us. We not only hang paper as it ought to be hung, but we use the paper that ought to be used. We tell you exactly what your rooms ought to have. We do our work well, and will save money for you.

Curtains, Muresco, Ready Mixed Paint

F. A. Gray & Co.
PAINT STORE
30-32 Daniel Street

Trafton's Forge PLANT
Shipsmiths Work Horse Shoeing
All Kinds of Repair Work.
GEORGE A. TRAFTON

We have the exclusive agency for the Celebrated Irene Corsets for Portsmouth and vicinity.
Prices from $1.50 to $10.
MRS. E. B. DIXON
39 Pleasant St., Portsmouth, N. H

F. S. Towle, M. D.,
PHYSICIAN AND SURGEON
350 State Street, Portsmouth, N. H.
OFFICE HOURS
From 9 a. m., 1 to 4 p. m., 7 to 8 p. m.

A. J. LANCE, M.D.
DISEASES OF THE EYE, EAR NOSE AND THROAT
3 Congress St., Portsmouth, N. H.
Hours 9:30 to 12; 2 to 4.

FREIGHT CAR PUT TELEPHONE LINES OUT

The toll line of the telephone company between this city and Newburyport were thrown out on Friday night by a queer accident. The line went out all west of the city shortly after eleven o'clock and all efforts to locate it failed. It was finally located between this city and Newburyport and a large gang of men were sent out in teams and automobiles and at last the trouble was located near Hampton.

It was caused by the roof of a freight car being blown off and landing on the tops of the telephone wires breaking off forty of the toll lines. With a big crowd at work the lines. With a big gang at work the Saturday forenoon.

Miss Barbara Boynton of Lynn, Mass., passed Sunday in this city the guest of her father, Solon M. Boynton and Mr. and Mrs. John W. Robinson.

KITTERY LETTER

Breezy Items from Village Across the River

Kittery, April 22

Riverside Lodge, No. 72, I. O. O. F., meets this evening in Odd Fellows' hall

The Epworth League of the Second Methodist church has secured the services of the noted whistler, Mr. Charles C. Groat of Boston, for their entertainment to be held on April 23. Ice cream and cake will be on sale.

Elmer Manent of Lynn, Mass., the week end in town.

Charles Blaisdell of York was in town in Saturday. Mr. and Mrs. Trefethen of the Intervene pased Sunday with relatives in Rye.

Mrs. Ralph Clark is much improved from her recent severe illness.

Mrs. Percy Heulin is able to go out of doors after an illness.

O. L. Trefethen, plumbing and heating, water pipe and fittings, faucets, valves, etc., conductor pipe and fittings, Kittery, Maine

The W. C. T U will meet Wednesday afternoon with Mrs William Haines of Stimson street.

York Rebekah lodge, No. 3 will hold the annual district meeting of the first district of Maine on Thursday evening. The degree work will be by Ray of Hope lodge of North Berwick. A banquet will follow the meeting.

The Ladies' Social Circle will meet in the vestry of the Second Christian church on Thursday afternoon

Mr. and Mrs. Arthur Baker passed Sunday in York.

Mrs. Ernest Chaney of Portsmouth passed Sunday with friends in town.

Walter Donnell has returned to his duties in Lynn after passing the holiday and week end with his parents, Mr. and Mrs. F. E. Donnell.

Mr and Mrs Joseph Boulter of Somerville have been the guests of relatives in town the past few days.

Miss Alice Clough of Cole avenue is passing a week at her home in Greenland.

Howard Amee was a visitor in York on Sunday.

A business meeting of the Epworth League will be held Wednesday evening with Mrs. John Woodward.

Miss Berenice Glidden resumed her duties in Portsmouth today after a week's vacation.

Sunday was an ideal day and the church attendance was large. Many also availed themselves of the opportunity to enjoy a good long walk, and a number are reported as trying their luck at mayflowering in Eliot.

The senior class of Traip Academy are scheduled to leave on Friday for their trip to Washington. The boys will be chaperoned by Prof. L'Amourgaux while the girls will be in charge of Mrs. Fernald of Kittery Point. They will stop at Philadelphia on their way to the capitol city, and expect to reach the latter place on Sunday, and remain there four days.

Miss Ruth Langill was at her home in York on Sunday.

Mrs. Herman Windrich of Commercial street entertained her brother from Manchester over the week end.

A. L. Hartford of Portsmouth was soloist at vespers Sunday afternoon.

CITY NEWS

Among the list of sinners who faced the police court in Concord one day last week was a Portsmouth man.

In stating his troubles he said he came to the capitol city for the purpose of getting a complete load. This is certainly a new move on the part on our consumers and we fail to remember the occasion when any one was obliged to make a sixty mile trip to satisfy a thirst. Can it be possible that the supply here is running short?

E. W. Osgood formerly connected with the Halfway Rock lighthouse in Casco Bay, has been transferred to the White Island light in place of Assistant Keeper Sullivan who has resigned.

The report of what the big whistle at White Island light would do for noise, appears to have been nearly as strong as the whistle itself. On Saturday last the signal was let loose all day for the first time and so far no one has made any complaint of being disturbed by its sounds. It is evident that a strong wind will be necessary when the sound from this automatic machine will be heard twenty miles.

Landlord Newton of the Hotel Kearsarge has converted the former dining room of the hotel into some neat cosy rooms.

PERSONALS

Elmer E. Manent of Lynn passed Sunday with his father in Kittery.

F. W. Moorecroft of Cambridge, Mass., is passing a few days in this city.

Clarence Day of the U. S. S. Washington joined his family in this city on Sunday.

John Newton returned to his former position at the Frank Jones Brewing company today.

William F. Meyers of Salem, returned home on Sunday after passing two days with relatives in this city.

Jere F. Horan returned on Saturday from Manchester where he was called by the death of his mother.

Miss Margaret Coleman of Boston who has been the guest of Mr. and Mrs. Edward Raitt of Sagamore avenue returned home on Sunday evening.

William H. Pinkham and Fred H. Riker of New Haven passed Sunday in this city as the guests of the former's brother, E. Oscar Pinkham. During the day the party visited the navy yard and the U. S. S. North Carolina.

Dress Goods Department

Geo. B. French Co.

THE STORE OF QUALITY

Use Ladies' Home Journal Patterns

The New Summer Style Book
Two thousand illustrations
32 full page fashion pictures
A pattern free with each book
At the pattern counter

The Spring Season is on- Get the fever and think of the things you will need to wear.

New Whip Cords, Serges, Tub Silks and the Blazer Stripe Flannel

54-56 inch Whip Cords at.....$1.50 yard
Tan, Gray, Black, Two Tone Effects and Blues.
26 inch Blazer Stripe Flannel, for Summer Coats.....75c yard
32 inch Vivella Flannels, 50 different patterns, at.....75c yard
36 inch Storm Serges, all wool and all shades.....50c yard
44 " " " " " " " .....75c yard
50 " " " " " " " .....$1.00 yard
42 " French " " " " " .....75c yard
44 " " " " " " " .....$1.00 yard
36 inch Mohair, Black, Blue, Brown and Stripe.....39c yard
44 inch Plain and Fancy Turkish Mohair.....$1.00 yard

CREAM SERGES ARE IN GREAT DEMAND. WE HAVE THEM.

36 inch Cream Serge, all wool.....59c yard
44 " " " " " .....75c yard
50 " " " " " .....$1.00 yard
56 inch Cream Serge (Diagonal) all wool.....$1.00 yard
36 inch Linen Cloths in Stripes, Plain and Cream.....25c yard
Headquarters for Velvets and Velvetines from.....50c to $2.00 yard
Irish Poplin Year 1, fast colors and soap proof, all shades, 27 inches wide.....25c yard
36 inch Pure Linens for Dresses.....39c yard
Dunbar Suiting, a correct and stylish fabric, 27 inches, at.....25c yard
Sponge Cloth, 27 inches wide.....25c yard

SILKS AND VELVETS

Paon Velvet, Black and all the high colors.....$1.25 yard
18 inch Silk Back Satin.....39c yard
27 inch Tub Silks.....39c yard
36 inch Wash Silks.....75c yard
36 inch Messaline Silks.....$1.00 yard
27 inch Messaline Silks.....75c yard
18 inch Messaline Silks.....50c yard

ELECTRIC LIGHT

Is Clean, Safest and Most Economical.
Why not Wire Part of Your House this Spring?

ROCKINGHAM COUNTY LIGHT & POWER CO.

Office, 29 Pleasant Street, Portsmouth, N. H.

D. H. McIntosh

Only Complete House Furnisher in the City

Fleet & Congress Sts

Our store is the real Furniture Headquarters of the city. Our prices are always the lowest. Our terms are reasonable. Ask any of our customers.

Chiffoniers—Mahogany, full swell front. Top 33x19. Beveled French Plate Mirror 16x20. Worth $26.50. Now $18.50

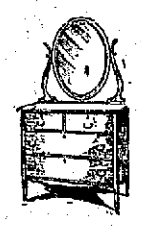

Dresser—Mahogany, Full swell front, top 44x22 French Plate Mirror 22x28 Was $30.00. Now $22.50

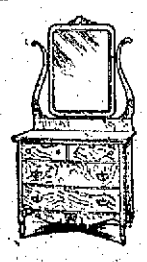

Dresser—All Golden Oak, top 44x20. French Plate Mirror, 22x28. Was $20, Now $12.50

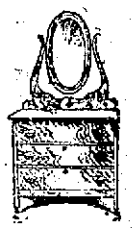

Oak Dresser—Top 34x19, French Plate Mirror 18x22 Was $10.00. Now $7.50

When in Doubt---Buy of D. H. McINTOSH

THE Officers and Directors of the New Hampshire National Bank, of Portsmouth, and the Portsmouth Trust and Guarantee Company extend to the people of Portsmouth and vicinity and their friends a cordial invitation to inspect their new banking rooms and office building on Friday, April twenty-sixth, and Saturday, April twenty-seventh, from two until nine o'clock.

A special invitation is extended to ladies

REO AUTOMOBILES

Reo The Fifth has the Center, Cane Handle Control. No side levers. No reaching. The driver gets out on either side as easily as you alight from the tonneau.

Sales Room and Garage on Porter St. near Middle

I. H. NEAL - - Agent

mar22 H1m

MRS. I. A. NELSON

Successor to Miss Josephine Staple
33 Market Street, Portsmouth, N. H.

Shampooing, Scalp and Facial Treatment, Chiropody, Manicuring

Evenings by appointment Telephone 588W
Ladies 25 cents Gentlemen 50 cents
Mar29H1m

We are Sole Agents for the

White Mountain REFRIGERATORS

We are Showing our Full Line having just received a Full Car Load

This Refrigerator needs no praise from us. It is the best known, most widely used and most improved in the market.

Enamel and White Stone Lined

We are also Agents for the Eddy Refrigerators

Portsmouth Furniture Co.,

The Leading House Furnishers

CORNER DEER AND VAUGHAN STREETS.

Fit as Though Made to Your Measure

Fit is even more important than style—for unless your shoes exactly fit your feet you won't get much satisfaction from them.

If you want shoes that hold their shape—that are extra stylish—that feel "right," wear Ralstons with their made-to-your-measure fit.

They cost no more than other shoes far less desirable. Come in and let us show you why we have so much faith in Ralston Shoes.

N. H. BEANE & CO.,
5 Congress Street,
OUTFITTERS FROM HEAD TO FOOT.

VALENTINE'S SPAR VARNISH

Will Not Turn White. We Guarantee It.

A. P. WENDELL & CO.,
"On The Square,"
PORTSMOUTH, N. H.

HIGH SCHOOL LOSE OPENING GAME TO YORK

Team Shows Lack of Form and Batting Practice.

The local high school base ball team were defeated in their opening game at the play grounds on Saturday afternoon by the York high school. It was not a good game, for the locals were decidedly off in their game and must show better form, or they will finish well down in the league. Ralph Brackett pitched a good game, but he did not get very good support even from the members of last year's team, who have not got started as yet. The infield, however, will round into shape in time with a little more practice, but the outfield other than Cullinan are very poor and they will require a great deal of coaching and far more life than exhibited at present to get by. Leavitt has an eye for the ball, but his fielding is not good.

The boys really need considerable batting practice, their ambition seems to be mainly to kill the ball and the result that Russell Weare on Saturday made them look bad. To be sure they were up against undoubtedly the best pitcher in the high schools they will meet. Saturday he allowed four hits and two of these were decidedly crotchy, Leavitt being the only one who seemed to be able to connect with his delivery.

Brackett pitched a good game, and many of the hits credited to him would not have resulted with good support.

The summary:

York High School.

	ab	po	a	e
F. Putnam, ss,	2	2	0	0
Johnson, 3b,	1	2	1	0
Rus Weare, p,	4	0	5	0
Handy, c,	0	9	4	1
Adams, 2b,	2	1	4	0
Parsons, 1b,	1	11	0	1
Young, cf,	1	1	0	0
R. Weare, lf,	0	0	0	0
Patch, rf,	3	0	0	0
Totals,	14	*26	14	2

Portsmouth High School.

	ab	po	a	e
Davidson, 1b,	1	8	0	0
Bruce, 2b,	0	2	3	0
R. Brackett, p,	0	2	2	1
Hennessey, 3b,	0	1	2	0
L. Leavitt, cf,	2	0	0	0
Call, c,	0	8	3	0
Wright, lf,	0	1	0	0
Cullinan, lf,	0	2	0	0
C. Brackett, rf,	1	0	1	0
Helt, rf,	0	0	0	0
Badger, ss,	0	3	3	0
Totals,	4	27	14	1

*Bruce out, foul bunt on third strike.

Innings,	1	2	3	4	5	6	7	8	9
York H. S.	1	0	1	2	1	0	1	0	1—7
P. H. S.	0	0	1	0	0	1	1	0	1—4

Runs made by F. Putnam 2, Russell, Weare 2, Parsons, Young, Patch, Davidson, Bruce, Badger 2. Two-base hits, Johnson, Adams, Young. Three-base hits, Russell, Weare. Stolen bases, F. Putnam 2, Weare, Badger. Base on balls, by Weare 8, by R. Brackett. Struck out, by Weare 11, by R. Brackett 8. Sacrifice hits, Johnson, Handy, R. Brackett, Bruce. Hit by pitched ball Young, Davidson. Wild pitches, Weare 2. Passed balls, Handy 2, Call 2. Time, 2h 5m. Umpire, C. Brackett.

Cadillac Automobiles

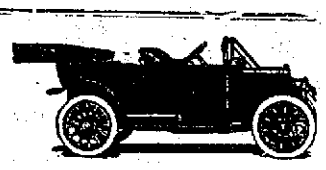

HIGH CARS AT MEDIUM PRICES

The Car without a crank. The only positive starter.
The best lighting system. The best ignition system.
The best cooling system. The best oiling system, uses less than (5) five quarts to one thousand miles.
No danger of running dry, no smoke comes out behind.
The best car to operate, adjust or repair on the market.
40 h.p., 36 in. tires, Speedometer, Foot rail front and rear, robe rail, cocoa mat in rear.
Tire irons, tools, pump, jack, repair kit, etc. $1800
Good for a life time. Note the number of Cadillacs in use. Ask the owners. More ladies drive Cadillacs than all other makes put together.

CHAS. E. WOODS, - Bow St., - PORTSMOUTH
Agent, Rockingham, Strafford and York Counties.
Catalog Mailed for the Asking

Hupmobile

Fully Equipped Top Shield, Speedometer, Gas and Oil Lights, 32 h p, 3-x3½ inch Tires, Full Floating Axles, $999.00
Roadsters, $750. to $850.
Represented by JAS. HOGAN

Store of New Merchandise

Ladies' and Misses' Tailored Suits and Coats. We can order genuinely genteel, and there is such a choice, in blue, black and gray serges, gray and brown whipcords, every one neatly lined with satin guaranteed to wear two seasons. Skirts are delightfully plain. Prices from
$10.00 to $25.00
The prices are not more and in most cases less than you usually pay.

White Goods

Combinations, Nightgowns, Chemise and Corset covers, lace and hamburg trimmed, have never been sold at such reasonable prices
Special Sale for Saturday. A lot of long Kimonos, thin materials, comfortable for house wear.
Value $1.25, sale price 89c, Value $1 at 79c
Regular 79c for 49c
Also Short Kimonos, regular 75c for 49; 50 for 25; 25 for 17
Special—Aprons worth 50c, sell for 25c

THE WHITE STORE, - 60 Market St.
Next to 5 and 10 Cent Store

Walden's Market

ELLIS G. WALDEN Vaughan, opp. Hill Street

W. Butter,	38c lb	Mince meat, 3 pkgs	25c
Prunes,	10c lb	Pure Lard,	11 1-2c lb
Rose Milk,	10c per can	Macaroni, 3 pkgs	25c
Sugar Corn, 3 cans	25c	Smoked Halibut,	10c lb
Apples,	10c per can	Bloaters,	10c Dozen

"THE CONFESSION."

Depicting life in a Massachusetts fishing town, portraying in a strong manner, true life, with its sorrows and sunshine, "The Confession" from the pen of James Halleck Reid will be presented at Portsmouth Theatre on April 23, for the benefit

Miss Elsie Williams in "The Confession."

of Portsmouth Council Knights of Columbus.

The play is one of the strongest up-to date dramas that has been offered to the treatre-going public for a number of years. Enjoying a successful run of five months at the Bijou theatre Broadway, New York and playing to crowded houses in all the larger cities while entour

A deep love story is woven into the plot A beautiful girl, in love with a lad, who gives more of his time to the ways of the world, a mother of the wayward son, patiently striving to save him, the allegiance of a young boy who has been picked up from the Bowery, New York and given a good home. The faithful brother, the French Canadian, who tries to drag the lad down, the attorneys who try to save him form the gallows and the Governor of the state, all who make this great play the most powerful production that has ever been presented in this city.

The story is of a wayward, but good-hearted boy, in love with a young heiress, who is on orphan They quarrel and she sends him away returning their betrathal ring. There is another brother who has been given his first parish. The wayward son leaves on a very stormy night going to a saloon. There he meets a brother of the girl, who upbraids him for his actions a fight follows and the girl's brother is murdered.

The boy is arrester and a few The boy is arrested and a few minutes later, a French Canadian, confesses to the young priest that he had killed the man while the fight was going on, under the impression that the dead had wronged his sister, but he refuses to go on the witness stand and tell the truth, knowing that the belief of the church will not allow the young priest to betray his confession. He is later sent to jail for perjuery. The confinement shatters his health and he is dying of consumption. He confesses to the truth before he dies and saves an innocent man just as he is about to be hung.

Is Fred Merkle of Giants Most Valuable First Baseman in the Game? McGraw Says Yes

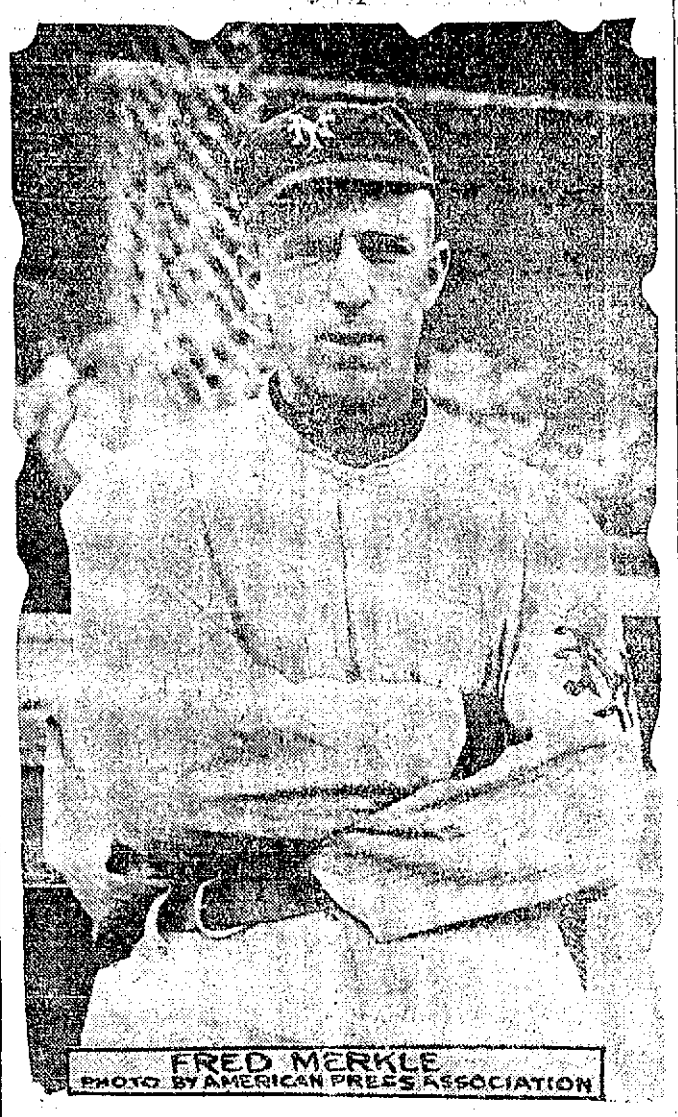

New York, April 22—When Johnny McGraw, manager of the New York Nationals rated as one of the best authorities on our national pastime, was asked recently who he considered the greatest first baseman of all time he replied without hesitation "Fred Merkle of the Giants." In view of the fact that we have had some great men in the position, this statement caused considerable gossip in the baseball world. Frank Chance of the Chicago Nationals was a wonder and few men admit Merkle ever duplicate the performances of the Cubs' great leaders. There are also a number of first sackers in the game today outclass the Giants' player in the position, notably Konetcy of St. Louis, Daubert of Brooklyn and Chase of the New York Americans. McGraw says that there may be first stationers who outclass Merkle in fielding and batting, but for all around ability his star is the best of them all. He is a team worker and one of the most aggressive players in the game. He has a splendid throwing arm, covers a lot of ground and is a fine batsman. But there are a number of experts who will not agree with McGraw in saying that Merkle is the greatest first sacker.

NEED OF DRY DOCKS.

The accident to the Titanic has called attention to the fact that here is no dry dock on the Atlantic coast large enough to float that vessel. Had she been towed into port in a crippled condition it would have been a difficult task to make repairs. A number of foreign steamship companies, whose vessels dock in New York, have recently combined to build a $5,000,000 dry dock. The site has presumably selected, but will not be announced until the necessary land has been purchased. It will probably be somewhere along the South Brooklyn waterfront. With the increasing size of ocean liners the problem of repairing crippled vessels is becoming very serious. For an injured requires not only a large dy dock, but an unusual depth of water, since any injruy is apt to add to a vessel's draught. Even New York harbor has only two narrow lanes through which a vessel like the Titanic can safely proceed. Much dredging would have to be done to give it access to a dry dock anywhere.

The Canadian government has recently recognized the necessity of providing facilities for the big liners on the Atlantic coast. To encourage private capital to invest in such an enterprise it has offered to subsidize a $5,000,000 dock to be built at some point the St. Lawrence. It may be necessary for the public authorities at some of our ports to co-operate with private capital to secure these facilities. In the race for huge ocean liners and monster battleships too little attention has been paid to the needs of their docking. The first emergency will show the inconvenience, if not danger in further neglect. —Boston Herald.

A Safe Way to Clean Hair Brushes

To clean hair brushes without injury, have ready two basins, one three-fourths full of boiling water and the other with the same amount of cold water. In the boiling water, dissolve a teaspoonful of Gold Dust washing powder and shake the bristles up and down in the solution until they are thoroughly clean, then at once rinse well in cold water and stand the brush to dry in the air or in a warm place, but not too near the fire. Of course the back of the brush must not be wet.

Good hair brushes are costly, but if properly cared for they will last for years.

J. A. QUINN Boilermaker

Ceres St. next to Kittery Ferry
All Kinds of Repairs to
Marine and Stationary Boilers and Tanks
Will furnish estimates at Short Notice. Prompt attention to this class of work.

CAR CRASHED INTO STONE WALL

The electric car for Rye, which left this city at 6.05 on Saturday evening, broke a rear axle while going down Sagamore hill, and the car left the track and crashed into a stone wall.

Fortunately the car was not going at a very fast clip and no damage was done, other than the delay caused in getting the car back on the track.

A FINE ASSORTMENT OF TENNIS GOODS.

A. P. Wendell & Co., have just received a complete now line of tennis goods, which is standard in every particular. The Wright and Ditson championship ball is the best ball on the market and they have the finest assortment of racquets ever carried in this city.

CALLED OUT FOR PRACTICE.

The Elks' base ball team are to have their first practice on Wednesday at 5.30, and all of the candidates are asked to report at that time.

NOT LIFE BOATS ENOUGH FOR ALL

The Titanic accident has brought forth the inquiry as to how government boats were equipped for life boats. In the cruiser the type of the Montana and North Carolina at this yard, life boats and rafts are carried which could accommodate about 700 men. The entire crew would number between eight and nine hundred men. In these cases, however, there is less liability as it is seldom that war ships do not travel in pairs or squadrons.

Robert A. Wilson passed Sunday in Portland, Me., where his wife has been sojourning for the past week. They returned home Sunday evening.

Have your Name Enrolled in Our Pressing Club

$2.00 Per Month
4 Suits and Overcoat cleaned and pressed. We call and deliver every garment. Open evenings until 9.

Portsmouth Tailoring Company
31 Congress St. Tel 506M
Over Leckey's Cigar Store

J. W. Syrenius, D. O.

Osteopathy Mechano-Therapy

18 Sheafe Street off Penhallow,
PORTSMOUTH, N. H.
Mechano Therapy is indorsed by the medical profession as a scientific and safe treatment in all chronic and nervous diseases, weak eyes, deafness and deformities.
OFFICE HOURS
From 9-12, 2-6 Tel. 935-V

We have a full line of Wines, foreign and domestic. Our specials are.—Victoria Chanti, Maderia, Rhine Wine, Angelica, Muscatel Port and Sherry. Ale and lager in cases for family use. Goods delivered to all parts of the city and surrounding towns.

JOSEPH SACCO,
Phone 328-14
256 Market Street.

FARM WANTED

One that would be Suitable for Summer Home.
Here is your opportunity.
Send us at once full particulars of what you have to sell. Address
Information Dept.
MAINE TOURIST BUREAU
Fidelity Bldg., Portland, Me

ELECTRICAL CONTRACTOR

Houses Wired for Electric { Lighting, Bells, Gas Lighting, Annunciators

Speaking Tubes put in
Estimates cheerfully given
Twenty Years' Experience in the Business.
G. M. D. Fernald, 74 Cass st
Tel. Connection

EASTER SHOES

A Fine Goodyear Welt Man's Shoe For $3.00

A Goodyear welt Base Ball shoe, toe and heel clips for $3.25 for the Sunset league. Best in city.
Shoe finding and first class repair work

Chas. W. Greene
Shoe Repairer and Specialist
8 Congress St.

We have six other makes if you wish

It Pays to Buy The Best

If you want to paint your house with a Ready Mixed Paint, use F. O. Pierce's, the best on the market also Salem or Rea Seal White Lead a

W. S. JACKSON'S
111 MARKET ST.

First National Bank
of Portsmouth New Hampshire
U. S. DEPOSITORY
J. K. BATES President
C. A. HAZLETT Cashier
Safe Deposit Boxes For Rent

7-20-4
R. G. SULLIVAN'S
10 CENT CIGAR
Factory Output, Upwards of 100,000 Daily
Largest Selling Brand of 10 cent Cigars in the World
Factory, Manchester, N. H.

H. W. NICKERSON,
Undertaker and Licensed Embalmer,
Office 5 Daniel St., Portsmouth,
Residence 45 Islington St.
Telephone at Office and Residence.

CHICHESTER'S PILLS
THE DIAMOND BRAND. Ladies! Ask your Druggist for Chi-ches-ter's Diamond Brand Pills in Red and Gold metallic boxes, sealed with Blue Ribbon. Take no other. Buy of your Druggist. Ask for CHI-CHES-TER'S DIAMOND BRAND PILLS, for 25 years known as Best, Safest, Always Reliable
SOLD BY DRUGGISTS EVERYWHERE

THE COMPANY WITH THE PYRAMID

42 CONSECUTIVE YEARS OF PYRAMIDAL PROGRESS

ASSETS SURPLUS

NEW HAMPSHIRE FIRE INSURANCE CO.

MANCHESTER, N.H.

TOTAL LIABILITIES $2,496,304.53
POLICY HOLDERS SURPLUS $3,229,504.81

CEMETERY LOTS

Cared For and Turfing Done.

With increased facilities the subscriber is again prepared to take charge of and keep in order such lots in any of the cemeteries of the city as may be entrusted to his care He will also give careful attention to the turfing and grading of them, also to the cleaning of monuments and head stones, and the removal of bodies. In addition to work at the cemeteries he will do turfing and grading in the city on short notice.

Cemetery lots for sale; also Loam and Turf.

Orders left at his residences, corner of Richards avenue and South street, or by mail with Oliver W. Ham, 64 Market street, will be given prompt attention.

M. J. GRIFFIN

Bonds For Liquor Licenses.

Your application and bond must be filed with the License Commissioners on or before April 30th.

WE WILL BOND YOU

John Sise & Co.,

NO. 3 MARKET SQUARE,

DECORATIONS

For Weddings, and Flowers Furnished for all Occasions.

Funeral Designs a Specialty.

R. CAPSTICK,

ROGERS STREET.

BOOK BINDING

Of Every Description

Blank Books Made to Order

J. D. RANDALL

Over Beane's Store, Congress Street

MARBLE AND GRANITE

Tablets, Monuments Mausoleums

OF ALL DESIGNS

My plant contains an Air Compresser, Pneumatic Tools for Lettering and Carving, Polishing Machines all run by electric power. The only plant in this section with modern appliances.

FRED C. SMALLEY

3 Water St. Portsmouth

Your Laundry Work

placed at random is productive of much annoyance and little satisfaction. Send it to the

Central Steam Laundry

61 STATE STREET

It will not be damaged. It will be delivered promptly and will be there.

Telephone 157-03.

W. G. Wiggin, Prop.

EVERY MOVE CREATES SOUND

Scientific Fact Not Known to All—Acuteness of Hearing Among the Lower Animals.

It is very difficult to make some persons believe that nothing can move without making a sound, although it may seem to be absolute silence to them. Everything that moves disturbs the air around it and sets up a kind of wave motion that spreads through the atmosphere in all directions. When these wave motions are strong enough a sound is heard. That nothing is heard is no evidence that there is no sound, for other living things may hear what men cannot.

The motion that is started in the air when anything vibrates or moves suddenly has often been compared to the motion of the surface of still water when we drop a pebble into a pond. But there is this great difference. The eye can see the wave made by the smallest glass bead you can find, but the ear is not nearly so sensitive, and unless the waves are pretty high in the atmosphere the human ear cannot detect them as sound.

The lower animals and birds have much better ears than human beings. A dog will prick up its ears at the sound of its master's voice, or a faint whistle, when it is an astonishing distance off. A man in Baltimore put his head out of the window and called his dog Jack, which he thought was chasing cats in the grounds of the blind asylum opposite.

The dog was sitting on the steps of a friend's house with the man's daughter, nearly half a mile away, and instantly jumped up and tore off home it had heard that call.

A deer has been known to look up at the sound of a footstep that was still half a mile away in the woods.

BLIND MAN'S SIGHT RESTORED

Piece of Cornea From Dead Animal, Transplanted, Is Hailed as Triumph of Surgery.

The French Academy of Sciences announces the success of an operation on a blind man, performed seven months ago and watched carefully ever since.

A workman had an eye burned by quicklime, so that the cornea had become opaque. It has long been the dream of scientists to transplant the cornea from animals to man, but so far this has been tried without success.

This transparent cornea is one of the most delicate parts of the human organism. Very soon after death, or after the removal of the eye from a living person, for that matter, it becomes opaque and begins to break up.

But M. Magitot has found a way to preserve its transparency. In the case in question it had been kept a week before a piece of it was fitted into the depression made by removing a quarter-inch square section of the cornea of the blind man's eye.

Now, after seven months' observation by the surgeon, the eye is pronounced well, and he can see with it—dimly, it is true, but still he sees.

Venetian Palace Where Wagner Died

Apropos of the return from her chateau in Styria of the Duchesse della Grazia to her palace in Venice, a Paris contemporary gives an interesting account of Vendramin, which is not only one of the most beautiful residences on the canal, but it is closely associated with the history of the city of the doges:

It was built in 1441. German princes occupied it at first. Then it passed into the possession of the duke of Mantua, who purchased it for 50,000 ducats of gold. It was the scene of great social events under the Archduke Charles Ferdinand of Austria and his wife, Anne de Medicis, in 1652, and through them the palace has come into the possession of the present owners through marriage. It was here that Richard Wagner died in 1883. The desk at which he wrote "Tristan und Isolde" is carefully preserved. Some years ago a plaque was affixed to the palace showing its connection with the great composer.

Discomfited Masher.

A gray-haired masher, easily over sixty years of age, was given a cold reception when he endeavored to become acquainted with the wife of a well-known newspaper man recently.

The day was cold and rainy. The newspaper man's wife was standing holding an open umbrella. She was waiting for her car. The gray-bearded individual unannounced stooped under her umbrella, and stood beside her for an instant before he remarked:

"You seem to be waiting for some one."

He was nearly taken off his feet when the woman with a quick reply said, "I think you are mistaken, Santa Claus."

The gray-bearded individual left suddenly.

No Use.

Johnnie was out walking with his nurse, who stopped with him to look at a funeral on his block. As the coffin was carried down the stoop Johnnie asked, "What is that?" Nurse replied, "That's the box Mr. Brown is in."

When asked that night to say his prayers he refused to do so. After much coaxing and questioning he was prevailed upon to tell the reason of his refusal.

"'Cause God won't have time to night to hear them, he'll be too busy unpacking Mr. Brown."

They Are All Doing It

DOING WHAT?

Why Buying Gas Ranges and Water Heaters

We have sold 57 Gas Ranges and 60 Water Heaters since January 1st. Are one of the Wise Ones? If not why not?

PORTSMOUTH GAS CO.,

ALWAYS AT YOUR SERVICE

DEFENDS CHESTER'S OPERATOR

Washington, April 21.—Rear Admiral Cone, chief of the Bureau of Steam Engineering of the navy, has issued a statement resenting widely published accounts credited to Marconi operators on the Carpathia to the effect that the navy wireless operators on the cruiser Chester were too slow, could not use the continental Morse code and hampered the Carpathia's wireless by their inefficiency. The criticism of the navy operators Admiral Cone declared was being used as a subterfuge for unsatisfactory work by the Marconia men: Admiral Cone examined the records of the Chester's men before talking. He said a chief electrician in the navy was at the key on the Chester when information was being sought from the rescue ship. He has been a wireless operator for seven years, the last four of which have been spent in the navy.

Admiral Cone lays stress upon the fact that after Secretary Meyer had issued orders suppressing the activities of all naval radio stations so the Marconia interests might get news from the Carpathia without interference they likewise failed to get any information.

"I have examined the reports of fitness of wireless operators aboard the Chester," said Admiral Cone, "and find that the operators on that vessel have given entire satisfaction and their reports of fitness show them to be capable men. The continental code is used by all the wireless operators in the navy and they are successfully working with it all the time."

He says the surviving Titanic operator's statement was probably given under the harrowing suffering of three and a half days' duration. This, he said, while natural, was unwarranted.

"It was not at any time in communication with the rescue steamer Carpathia," said Commander Lloyd H. Chandler, U. S. N., commander of the United States scout cruiser Salem, which arrived at the Charlestown Navy Yard Saturday to become the receiving ship there, in place of the historic wooden frigate Wabash.

Commander Chandles stated that at no time did the Carpathia answer his calls. There is no question in his mind but that the ship must have heard the calls from his ship. "The Salem, you know," said Commander Chandles, "has the most powerful wireless outfit afloat."

He also said a word in defense of the wireless operator of the scout cruiser Chester, who has been criticised by some. "We heard the messages of the Chester distinctly, we read every word it sent at a distance of more than 600 miles. Everything was clear, and if we could read it 600 miles away, there is no doubt in the world that every one else within its radius could and did do so, as the Chester has an outfit almost a duplicate of that of the Salem, and despite all statements to the contrary our operators use exactly the same code as do all other ships at sea, the so-called continental code."

OFFICIAL FIGURES OF TITANIC LOSS.

	Total Number Aboard	Saved	Lost
First Class	341	202	139
Second Class,	262	115	147
Third Class,	800	178	622
Crew,	*937	210	727
Totals,	2340	705	1635

*White Star official estimate.

A TEST.

It seems as if it might be well for Suffragettes and their sympathizers to pause a moment in their strenuous efforts to gain attention and ponder the solemnly beautiful tribute which men pay to women when, at such a time as this, of terrible calamity at sea—regardless of any other values—the men leave all they hold dear here—whatever their usefulness to their families and to the world and take their death, giving up their place of safety in answer to the tenderest and strongest impulses of life—namely to the protection of those whom they were born to succor and support—and all this dictated and accorded by the highest sense of moral obligation which this world knows.—C. H. R. in the Boston Transcript.

A SNAP CAUCUS.

The first caucus in this vicinity for the election of delegates to the state and district convention, was held at Greenland on Saturday evening, and a Roosevelt ticket was selected. It is said that the caucus was a snap affair with only a few hours' notice and only a few people knew anything about it.

There were less than ten people present and the following ticket was nominated, and while uninstructed are said to be for Roosevelt.

State Convention.

Isaac N. Carr.
Charles H. Brackett.

District Convention.

Elmer D. Moulton.
George A. Sewall.

GREENLAND CAUCUS.

The Republicans of Greenland held their caucus Saturday evening and elected Charles H. Brackett and Isaac M. Carr delegates to the State convention and George A. Sewall and Elmer D. Moulton delegates to the District convention.

They were not instructed.

BURNING THE MARSHES.

Passengers on the Pullman train from Boston on Sunday evening, reported a good sized fire at Hampton Beach. An inquiry disclosed it was the marshes which were being burned over and while there was considerable fire no property was in danger.

THE LAST OF THE SOCIALS.

The last of the very enjoyable socials held at the Elks' Home this winter, will be held on Wednesday evening, and it will as usual consist of whist and dancing.

CHILDREN'S SCALP TROUBLES

Children are subject to many kinds of scalp troubles, such as scales, sores, scabs, ringworm, etc. If neglected, they spread and develop into serious diseases. Scratching aggravates the trouble and increases the danger of infection by other children. Cadum, the new remedy, stops the itching at once and begins healing with the first application. Its prompt use in any scalp trouble will save much suffering and anxiety. Cadum is good for any sore or eruption on the face or body. At all druggists, 10, & 25c. per box.

HUMOR OF THEIR OWN MAKE

No Profession, Trade or Industry But Has Its Own Technical Jokes.

There is hardly a profession, trade or industry nowadays that does not have a periodical or organ of its own. And few, indeed, are the publications of this kind that do not devote a weekly or monthly page to the "lighter side" of the branches of human activity to which they are devoted. This technical humor has a twofold interest for the layman, that of the jokes and anecdotes he can appreciate on the one hand and that of those which are incomprehensible to him on the other.

He finds no difficulty, for instance, in the familiar anecdote of the bank president's daughter who, on being informed that her account was overdrawn, severely told the paying teller "not to let it happen again or she would have to speak to papa about it;" but he would very likely be unable to see the humor of a banking story whose point lay in some detail of the routine of the clearing house. And yet the latter might be by far the better of the two. The fun of the story of the new boy in the machine shop who is told to fetch a bucket of steam from the engine room is obvious enough, but that of an anecdote turning on some technical point of machine construction will appeal only to the initiate. Medicine has its strictly professional anecdotes of sickroom, consulting room and operating room, many of which would be grisly to the layman if he could grasp their meaning; but it has also, for his amusement, its tales of the amazing misinterpretations of medical directions by the unsophisticated patients, chiefly of Irish and German nativity. The church and the law, the arts and the sciences all have this double form of humor. No doubt even the undertaker's shop has its fund of anecdote. One willingly takes it for granted.

The body of humor keeps close step with progress and development in all the professions, trades and industries. The humorous columns of their organs are there to prove it. No doubt aviation has already developed a fund of technical anecdotes of its own.

IT WAS ON THE WATCHMAN

Thought Belated Husband Needed a Drink After Test Handed Out By Wife.

The new night watchman tiptoed cautiously over the grass, and diving forward, caught the little man by the coat tail and jerked him down to a seat on the lawn. "Come along, me foine feller," he said. "It's up the river for yours. No housebreakin' goes on my beat."

"Oh, let me alone!" exclaimed the little man peevishly. "I'm not housebreaking. This is my own house, and I'm trying to get in. Mind your own business."

"Likely story," grunted the watchman; "enterin' yer own house be the windy at one o'clock in th' mornin'. Tell that to the Judge."

"I tell you it is my house. My wife locked me out, and I was trying to get in this way when you interfered. The front door is bolted. There's the key, if you want to try. Or you go and ring the front door bell and see what happens."

The watchman, still keeping tight hold of his prey, walked slowly and quietly up to the front door, then suddenly gave the bell a vicious ring. A second floor window opened with a snap.

"William," said a voice so chilly that the watchman shivered down his backbone, "can you say 'six thousand six hundred and sixty-six separate satellites scintillating sparks slowly' and with respect to sibilance?'"

The watchman, still grasping the shuddering William, made his way noiselessly to the gate, then whispered to the little man:

"Say, come down to the corner and get a drink to warm you up after that. I guess it's on me!"

Don't Forget to Exercise.

No man of affairs, however important or overdriven, can ever be too busy to take time for exercise, unless he wishes to apply for his long vacation a decade or two earlier than is necessary.

The place where the mummy of the Egyptians should be carried round at regular intervals, with a reminder that he has been dead for 10,000 years, is not at feasts, but in our business offices, workshops, counting houses and studios. There is where men are really killing themselves, instead of in their sports, their luxuries, or even in their vices.

Commercially slave-driving your body and brain may sometimes be a necessity, but the unbiased biologist of the twentieth century is beginning to suspect that the praises of industry, like those of a sacrifice, are sung most loudly and insistently by those in church or state who hope to profit by it—in others!—Woods Hutchinson, in Exercise and Health.

Deceives No One.

"The expectation that you actually can be one thing and appear to be another is doomed to disappointment. Hypocrisy is the saddest fallacy in the world. The disguises of the pretender are so thin that the simplest see through them. What you are speaks so loud as to drown altogether any declarations you may make of what you wish men to think you are. The deceiver deceives no one but himself."—Henry F. Cope.

CLASSIFIED ADS.

For Sale, Wanted, to Let, Lost, Found, Etc.

YOU GET RESULTS FROM THIS COLUMN.

1 Cent a Word Each Insertion
4 Lines One Week 40c

WANTED

Wanted—An experienced barber. Apply or write to J. A. Gleeson, 10½ So. Broadway, Lawrence, Mass. H3t

MEN WANTED to learn the automobile business; road driving and repairing; send stamp for particulars. NEW ENGLAND AUTO SCHOOL, 500 Tremont St., Boston. C&H1m apr 18

WANTED—Lady to travel in New Hampshire. Soaps, Grocery Specialties, Candies, etc. Good pay and tailor made suit in 90 days. Experience unnecessary. McBrady & Co., Chicago. C&H1t

WANTED—To buy a small place, within two miles of Portsmouth, on car line. Will pay cash. Address, R, this office. C&H1w apr 18

A RELIABLE Woman wants any kind of work by the day. Mrs. E. H. Higby, 49 Cass street, City.

FIRST CLASS HELP FURNISHED FOR EVERY VOCATION.

Telephone 668-W or call at 61 Manning street. If you wish help of any kind for a day, week, month, or year, remember, we are as eager to satisfy as we are to accept our office fees.

Better call us up today we may have just what you want.

The Pattillo Employment Bureau. 61 Manning St., just off Gates St.

Upholsterer, Carpet layer and Shade man would like a position with some funiture store. Address, E. T. M., Portsmouth Herald

TO LET.

A nice large square front room, up one flight. All modern improvements, rent, moderate. 304 Islington St.

To Let—Two furnished rooms for house keeping, second floor, modern improvements. Apply Mrs. Frank Sides, 46 Cabot Street.

To Let—Stable for horses or storage. Apply G. B. Randall, 12 South street. Two hen houses for sale. ch1wk

TO LET—Tenement on Fleet street. Apply at this office. C&H1f apr 18

TO LET—Tenement, 4 Haven court. Apply at this office. C&H1f apr 18

TO LET—Furnished rooms for light housekeeping apply 47 1-2 Court st. H3t

FOR SALE

For Sale—A motor boat, 22 ft. in A1 condition. Apply or write to 40 Dennett St. H3t

FOR QUICK SALE.

1 Buick ton and a half truck in good condition. Good bargain for somebody.

Apply Sinclair Garage.

FOR SALE—Incubator Chicks. Order now and secure early layers. Pure bred B. Plymouth Rock chicks, 15 cents each. Red's 12 cts. Hatching Eggs 50 and 75 cts. per setting. J. H. Yeaton, West Rye, N. H. CH1t

FOR SALE—25 foot motor boat for sale, very reasonable if sold at once. Oak Cabin, 2 cylinder 8 h. p. Lathrop engine, as good as new, Underwater exhaust, life preservers and full equipment, a bargain for somebody. Inquire at 368 Marcy St., Portsmouth, N. H. C&H1w

FOR SALE—Medium size safe, price right. Inquire at this office.

FOR SALE—or to let, House known as Hutchinson House, corner Broad and Lincoln avenue. Appy, W. J. Cater, or telephone 672.

FOR SALE—Brunswick billard table with cues and rack complete. Inquire at this office.

OLD RAGS, RUBBERS—I pay the highest market price, wholesale or retail, for clean rags, price now 1c lb.; rubbers, 8 cents. Julius Gouse and Sons, 37 Hancock St., Telephone 349 W.

MISCELLANEOUS

W. I. LUCAS, dealer in Yankee notions and second-hand goods of every discription. Telephone 794-W, 21 Penhallow St., Portsmouth, N. H. Furniture bought and sold. tf

If you are not a reader of The Herald, you get the local news when it is from a day to a week old

TRANSPORTATION

BOSTON AND MAINE RAILROAD TIME TABLE In effect Sept. 2, 1911

Trains for Boston leave Portsmouth at 5.10 am, 6.25 am, 7.15am, 8.19 am, 10.25 am, 10.55 am, 1.35 pm, 4.55 pm, 6.50 pm, 7.35 pm, Sundays 8.10 am, 8.00 am, 11.00 am, 1.45 pm, 5.00 pm, 7.40 pm.

Leave Boston for Portsmouth at 7.30 am, 8.41 am, 9.00 am, 10.25 am, 12.50pm, 1.30 pm, 3.30 pm, 4.55 pm, 6.00 pm, 7.30 pm, 10.00 pm. Sundays 4.00 am, 8.20 am, 9.00 am, 1.15 pm, 7.00 pm, 7.30 pm, 10.00 pm.

Leave Portsmouth for Manchester and Concord, 8.34 am, 12.20 pm, 5.15 pm.

Leave Manchester for Portsmouth 7.59 am, 12.51 pm, 4.28 pm.

Leave Portsmouth for Dover, 5.58 am, 9.46 am, 12.22 pm, 2.21 pm, 5.32 pm, 9.16 pm. Sundays, 8.25 am, 10.58 am, 9.15 pm.

Leave Dover for Portsmouth, 6.53 am, 10.25 am, 12.58 pm, 4.25 pm, 6.21 pm, 6.55 pm, 9.57 pm. Sundays 7.36 am, 1.09 pm, 8.57 pm.

Navy Yard Ferry Time Table.

..Leave Navy Yard, 7.10, 8.35, 9.15, 10.00, 10.30 11.15, 11.45 am, 1.05, 1.35, 2.15, 2.45, 3.30, 4.00, 4.30, 5.00 *6.00, ||7.45 pm. Sundays—10.00, 10.15 am, 12.15, 12.55 pm. Holidays—9.30, 10.30, 11.30 am.

Leaves Portsmouth, 8.35, 8.45, 9.30 10.15, 11.00 11.30 am, 12.15, 1.15, 1.45, 2.30, 3.00, 3.40, 4.10, 4.30, 4.45 5.40, 6.10, ||10.00 pm. Sundays 10.07, am, 12.05, 12.25, 12.45 pm, Holidays, 10.00, 11.00 am, 12.00.

*May 1 to October 15.
||Wednesdays and Saturdays.

Capt. Marbury Johnson, Captain of Yard
Approved: Capt. C. C. Rogers, Commandant.

"QUEEN OF SEA ROUTES"

Merchants' and Miners' Trans. Company

STEAMSHIP LINES

Boston and Providence

—TO—

NORFOLK, NEWPORT NEWS AND BALTIMORE.

Most popular route to Atlantic City, Jersey Coast Resorts, Old Point Comfort, Washington, and the South and the West.

ACCOMMODATIONS AND CUISINE UNSURPASSED.

Send for Booklet.

James Barry, Agt. C. H. Maynard, Agt
Providence, R. I. Boston, Mass.
W. P. TURNER, P. T. M.
General Office Baltimore, Md.

THE MAGNIFICENT STEAMSHIP

OCEANA

14,000 Tons 535 Feet Long

the holder of a speed record that no liner afloat has ever equalled, first cabin throughout with gorgeous rooms and private baths, the finest promenade deck in the world, the best cuisine on the Atlantic and carrying no cattle or freight, is far the greatest line to

Bermuda

the land that you should see while the world-famed Bermuda flowers are in blossom. In this Fairyland you can enjoy driving, cycling, golf, tennis, boating, ocean bathing, fishing and every outdoor recreation.

Sailing every Thursday, from New York. Most Attractive Rates Ever Offered. Get beautiful booklet, maps, chart, etc., from Bermuda-Atlantic Line, 396 B'way, N. Y.

NOW

JOY LINE

BOSTON VIA RAIL $2.40 AND BOAT TO NEW YORK

Via boat and rail:
Modern Steel Screw Steamships
Georgia and Tennessee
Daily and Sunday between Providence Pier 19, East River, N. Y.
New Management, improved Service.
CITY TICKET OFFICE
214 Washington Street, Boston.

Hosiery Exhibit and Sale

THE D. F. BORTHWICK STORE

Offers an opportunity to inspect the superior line of Hosiery carried in stock by them. Goods will be displayed on counter in our Annex where ample space has been reserved.

Hosiery for Ladies
Hosiery for Children
Hosiery for Infants
Hosiery for Men
Hosiery for Boys

LOCAL DASHES

There is considerable chicken pox among the school children.

Live Lobsters, buck shad, roe shad, meats and provisions at E. S. Downs, 37Market street.

The April program seems to be rain on alternate days and occasionally without skipping a day.

Excelsiors 1912 model now on exhibition in our show window 338 Pleasant street.

At the meeting of Damon Lodge, No. 9, Knights of Pythias on Tuesday evening the rank of Knight in long form will be conferred.

Now is the time to have your lawn mowers sharpened and put in order. Umbrellas and carpet sweepers repaired at Horne's, Daniel street.

The demand for tennis courts at the play ground has been so great that it has been decided to build two new courts this spring.

E. Jameson and Son will deliver lobsters and fish of all kinds to any part of the city. Tel 653. ha16tf

The weather on Sunday was greatly enjoyed and many persons took advantage of it to visit the neighboring towns in search of mayflowers.

The New Hampshire Socialist party is contemplating the issuing of of a weekly newspaper in the interest of their cause.

Now is the time to place your order for excelsiors for future delivery as the factory output is practically taken up for 1912.

We deliver fresh fish and lobster to all parts of the city. Tel. 615. H. A. Clark and Co. 22w

Senator Gallinger, who has done so much for Portsmouth navy yard, should be given a vote of confidence by the citizens of this city at the caucuses tomorrow evening, by electing a complete Taft delegation.

John H. Dowd's Marble and Granite Monumental Works, 52 Market St. Have work done now for Memorial day. Prices right.

Republicans who favor the renomination of President Taft should remember that the primary caucuses are held Tuesday evening and should express their presidential choice.

Special for Tuesday at Desmond's Public Market. Spinach 18c pk. 2 lbs. fresh ground Hamburg steak 25c. String beans 2 qts 25c.

PERSONAL ITEMS

Waldo E. Russell of Biddeford, Me., was here today on business.

Miss Agnes Pierce has returned from a visit in Dover with Mrs. Frank Collins.

Gardner Berry of Dover, passed Sunday in this city with his brother Albert Berry.

The Misses Kate I. and Ellen Flynn passed Sunday with friends in Dover and South Berwick.

Mr. and Mrs. Fred J. Martell who have been visiting in Eliot left on Sunday for New York.

Mrs. Katheryn Casey and neice Ruth Hassett passed Sunday in Amesbury, Mass., with relatives.

Mr. and Mrs. Charles W. Greene passed Sunday at Old Orchard, Me., as the guest of the former's parents.

Frank O'Shea of the local telephone exchange staff left on Saturday for Intervale in the interest of the company.

Harvey R. Hill of Lynn, Mass., passed Sunday with his parents Mr. and Mrs. Charles O. Hill of Vaughan street.

Mrs. Rebecca Slosberg of Boston passed the week end as the guest of Mr. and Mrs. Louis Slosberg of Market street.

Charles Stringer of Boston passed Sunday in this city the guest of his sisters, Mrs. Moore and Tobey, Hanover street.

Robert M. Morton of Boston president of the Isles of Shoals Cable Co., was here on Sunday on business connected with the company.

Mrs. Nellie Maikes Horn, the talented portrait artist is at present in Washington, engaged in painting a portrait of Belva Lockwood.

John R. Safford, superintendent of the Cooper Union building, New York accompanied by his wife arrived here on Sunday called by the death of a relative.

Miss Klora Horn, who has been passing the winiter with her mother at Hot Springs and in the South arrived on Sunday to visit her father William H. Horn.

Percy O. Moulton, who for the past year has done repertorial work on a local paper, has concluded his duties and taken a position on the Dover News. His many friends wish him success in his new field of labor.

REMOVAL SALE

Beginning Tuesday, April 23 and Continuing Ten Days

THE AMERICAN CLOAK CO., 17 Daniel St

Will shortly remove to new quarters in Mechanics' Block, Congress Street, therefore must close out the entire stock within Ten Days. Here is the opportunity of a lifetime to buy new

Spring Goods at a 50 per cent Discount

Ladies' Suits, Regular prices, 12.50 to $23. To close out 6.50 to 11.50
Ladies' spring suits, regular price, 8.50 to $19. To close $4.25 to 9.50
Ladies' Skirts, regular prices, 4.98 to $16. To close out 1.98 to $8.00
Wrappers and House Dresses, were 1.25 to 1.50. To close 69c to 75c
Silk and Lawn waists, regular price 59c to 5.98. To close 29c to 2.98
Men's Suits to close out at prices from.....$3.98 to $10.00
Odd sizes in Boys' Suits, Ladies' Dresses, Petticoats, Linen Suits and coats, etc., to close out at 50 per cent on the Dollar.

Do not overlook these GREAT BARGAINS.
Remember the Place.

AMERICAN CLOAK COMPANY, 17 Daniel St

ITEMS OF INTEREST TO EMPLOYES AT THE NAVY YARD

Nothing Stolen.

All the excitement at the main gate at the navy yard on Saturday morning started a story that Frank Jewett, a fisherman had been arrested by the marine guard for taking away paint from the reservation. The story of stealing had no foundation. The paint cans or kegs picked up by Jewett were found on the bottom of the river. His movements, however, looked suspicious to the guard and they decided to take him before the commandant, who informed him that he had no right to be moving around so close to the government property and that the guard did his duty. When Jewett explained that he found the stuff while fishing, the commandant ordered him released.

Power Plant Men Off.

Stacey B. Hall, Philip Emery and R. J. Rogers of the central power plant are away on furlough.

Lieut John Marston, U. S. C. M., has been detached from duty at the naval prison and ordered to the U. S. S. Michigan.

AdmiralDavey in commenting on the wreck of the Titanic says, "He would rater circle the globe on a warship than cross to Europe on a liner, and tourists take their lives in their hands."

It is said that the historic sea-color of torpedo boats and destroyers a familiar dark green has been put under the ban of the navy department. After May 1, all the so-called "mosquito craft" will be painted the same dark gray as the big fighting machines, and several scores of workmen are now busily engaged in rush work making the decreed change at the Boston yard.

Word from League Island yard from an officer of one of the ships which recently left here, states that at present there are eighteen ships tied up at the Philadelphia station most of which are in reserve.

Bishop Coadjutator Edward Parker of Episcopal diocese of New Hampshire was a visitor at the yard today as guest of Paymaster Arms.

Craftsmen of the department of public works are busy on detail plans for the installation of a coal and ash handling system for the boilers of the central power and lighting plant.

SETH NICHOLS IS TURNED OVER TO BOSTON POLICE

Delivery is Made Today at Exeter by Sheriff Spinney

Seth T. Nichols, who on April 1st created a sensation by making the declaration that he killed Dr. Helene Knabe in Indianapolis, and who has been confined in the county jail on the charge of carrying a concealed weapon, was today turned over to the Boston police.

Shortly after his arrest the Boston police notified the local authorities that Nichols was wanted in that city on the charge of larceny of goods from the home of Mrs. Della Lyons on Tremont street.

On Saturday Sheriff Spinney communicated with the Boston police and as the result of the conference Nichols was taken to Exeter this morning and turned over to the Massachusetts authorities.

OBITUARY

Levi J. Girard.

Word was received here on Sunday of the death of Levi J. Girard at South Gardner, Mass. For several years he worked in this city being employed by W. E. Paul and at the Portsmouth Shoe factory. He married Miss Minnie Wain, daughter of the late Joseph Wain, who survives him. While a resident of this city Mr. Girard made many friends who will regret to hear of his death.

Fred Berry.

Died April 21st, at Brentwood, N. H., Fred Berry of this city. The remains were brought to this city this morning.

Mrs. Amy Wentworth Lane.

Mrs. Amy Wentworth Lane, wife of Alfred Loring Lane, died recently at her home on St. John's place, Brooklyn, N. Y., aged 25 years. She was a native of Kittery and the daughter of Medical Inspector Arthur R. Wentworth, now on duty at Brooklyn Navy Yard, and a grand daughter of the late Mark H. Wentworth. A husband and one daughter survives.

CHARLIE SING

Moved from Daniel Street to

63 Market St.

Chop Suey and American Restaurant

Furnished Rooms

Ha p15 1m

The Herald Hears

That the city is flooded with political literature.

That the Frank Jones bottling department is having a rush of work.

That the navy yard man is to swim the river on a wager is up against it.

That the warblers among the brown tail moth chasers have a little on that quartet which has made Vaughan street famous.

That the chef has not as yet prepared that banquet for the Keystone club as a result of that bowling match.

That the navy yard mechanics think that there is too much work performed by the crews of the navy ships which should go to civil workmen.

That the sailors themselves are against so much of it and say that it does not help the enlistments in the service.

That every automobile party that crosses the Portsmouth and Kittery bridge this summer will not likely give toll-collector Falvey a smile and the glad hand.

That nothinig has been heard from the committee of late who have the bridge matter in their hands.

That the Gimlet club have a lot of old hats in the ring.

That nobody has as yet discovered any Panamas among all the lids that were in the enclosure.

That most everybody is throwing bad looks at the man on the ash wagon.

That the public can have a look at the inside of the new bank building on Friday.

That workmen are making headway with the foundation for the gas company's tanks off Water street.

That Kittery fans are ready to wager that the team from across the river will head the Sunset League at the end of the season.

That there are other clubs that think just the same.

That the new hotel at Dover Point will add some class to that locality.

That the U. S. S. North Carolina has a lot of young blood in her crew.

That the Ladies' Aid association connected with the Knights of Columbus are certainly doing some of the best charity work that this city has seen in many days.

That there is some speed to that delegation of young lady clerks who are doing a lot of walking lately.

That a thirteen mile hike on Sunday was going some.

EDISONIAN THEATRE, Freeman's Hall.

The feature pictures for Monday and Tuesday are, "Far from the Beaten Track." A great story telling how a lonely woman in Northern solitudes tires of her husband, and is attracted by a handsome stranger. "The House Breaker," "The Empty Water Jug," "To To Inamarato." Beautiful illustrated ballads.

Dancing starts at 2:15 and 7 p.m. Your patronage respectfully solicited.

CLAUDE SIDNEY, Manger

The Charles E. Boynton residence on Miller avenue has been sold to Albert E. Hislop.

JOE GOUIN AGAIN MAKES HIS ESCAPE FROM STATE PRISON

One of the Parties Who Shot Up a Train at Rockingham Junction

For the second time Joseph Gouin one of the Rockingham Junction bandits has escaped from the insane asylum at Concord. Gouin who with John Doe after robbing a safe at Dover shot up a train at Rockingham Junction, which resulted in the killing of an Italian.

Doe was sentenced for life and Gouin for 20 years. They have both became insane. Gouin in his first escape was captured at Canobie Lake after being gone two or three days.

The local police were notified to watch out for the man. It is not known just how he got away from the institution.

NAVAL PRISON WINS.

Defeat Nine From Southery by a Score of 22 to 10.

On the parade ground at the Naval prison on Sunday the baseball team representing the U. S. Naval Prison defeated the nine from the U. S. S Southery by a score of 22 to 10. For the winners Dorman pitched good ball and received good support from Crouse. The batteries for the Southery were Papke and Vaughan for seven innings and Velette and Crouse for two innings. The line up was as follows:

Southery.	Prison.
Papke, c and c	2b, Mack
Brown, 2b	rf, McLeod
McHight, 1b	1b, Goodwin
Purer, ss	cf, King
Kelpatrick, 3b	3b, Logsdon
Culom, rf	c, Crouse
Maughn, lf and c	cf, Deurrhammer
Velette, lf and c	p, Dorman
Young, lf	ss, Goodwin

1 2 3 4 5 6 7 8 9—
Prison .....0 1 0 3 8 0 4 3 2—22
Southery .....4 0 2 1 0 0 0 0 3—10
Umpire, Doerr.

Have your rugs, carpets, draperies and furniture cleaned by vacuum process, whether your house is wired or not. Cabinet, upholstering and mattress work. E. A. Robbins, 115 Market street.

NEWCASTLE

FOR SALE

BUNGALOW

FOR

$1000

Butler & Marshall, 3 Market St.

Exclusive Agents

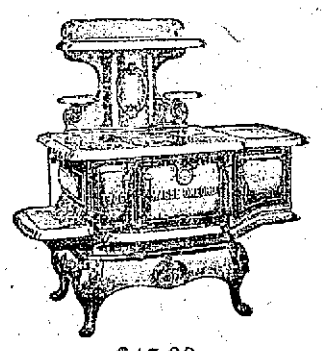

$45.00

MAGEE RANGES

Need No Introduction

Up To Date. Everything New.

DIRECT-HEATING, is the open secret of the wonderful success achieved by users of the MAGEE RANGES. By the simplest possible arrangement of flues, heat from the fire-box is made to circle over, on both sides, under, and back of the oven. An equal degree of heat is therefore applied to all sides of loaf or roast, and even cooking is the result without the necessity of constant watchfulness and turning.

All Patterns in Stock

W. E. PAUL, Agt.

Tel. 596 W 87 Market St.

WEDNESDAY SPECIALS

From our Muslin Underwear Sale

$1.00 Night Robes of fine lawn and nainsook, low neck slipon styles, trimmed with lace and embroidery

Wednesday Special 69c

Children's cotton drawers of excellent cotton, made full size with cluster of five pin tucks and hemstitching

Wednesday Special 12 1-2c

Ladies' fine cotton drawers with wide hamburg ruffle and insertion, an extra value at 75c

Wednesday Special 69c

$1.25 Skirt or drawer combinations of fine nainsook trimmed with insertions and edge of linen lace, hamburg and lace beadings with ribbon

Wednesday Special 98c

THE BUSY STORE THAT GROWS FOYE'S 4 TO 8 MARKET SQUARE

SIEGEL'S STORE,

31 Market St.

FREE ALTERATIONS

WE ARE BENT ON A RECORD BREAKING

Suit and Coat Sale

THIS WEEK.

To accomplish this we have made a purchase of Several Large New York Manufacturers of their Entire Surplus Stocks at One-Third of the Regular Prices and placed them on sale here.

$15.00 New Spring Tailor Made Suits at $9.98
$22.50 Suits and Coats at $15.00
$30.00 Suits and Coats at $20.00
Serge Dresses, $7.98 values, at $4.98

Remember that we carry the largest stock of Ready to Wear Apparel this side of Boston and we can save you money and time by trading here. Come and see for yourself. It costs nothing to find out where the best place to trade is.

SIEGEL'S STORE, 31 MARKET ST.

The Store of Quality for the People.

One Person in 5 Dies of Consumption

Dust breeds disease. The germs are carried into the house with street dust.

Sweeping and dusting scatter the germ-laden air—People breathe the air and are infected. The solution of the problem is Real Vacuum Cleaning with

Pneu-Simplex Vacuum Sweepers

One person can now clean carpets and rugs without raising dust. Operates like a carpet sweeper, noiseless, and runs without effort.

Price $8.50

Ask for Demonstration

John G. Sweetser

126-128 Market Street

THE NEW FUEL

20th Century Chestnut Briquettes

A substitute for Chestnut Coal which cannot clinker and costs less. *The best fuel ever for open grates.* Ask about them. Then try them.

THE CONSOLIDATION COAL CO.

Phones 23, 38 or 39 Chas. W. Gray, Supt.